Activity ID	Activity Name	OD	RD	Start	Finish	TF
Legacy Mercer Island - August 2015 Update						
Legacy Mercer Island						
General & Milestones						
MS150	Structural Framing Complete	0	0		12/29/15	4
MS200	Building Dry	0	0		01/13/16	4
MS400	Scaffolding Dismantled	0	0		04/25/16	32
MS900	Substantial Completion (calendar days) - Revised by CO 5	0	0		08/11/16*	0
SM000	Project Duration (calendar days)	597	331	09/29/14 A	08/11/16	0
Mobilization & Site Preparation						
Hoisting						
Tower Crane						
50120	Tower crane utilization (calendar days)	278	111	01/26/15 A	01/04/16	130
50130	TC/ Dismantle tower crane	1	1	01/04/16	01/04/16	94
50140	FRP crane openings (L3, L2 & L1)	5	5	01/05/16	01/11/16	94
Structure						
Framed Superstructure						
Level 3 Walls / Level 4 Deck						
SE Area						
33500	L3-SE/ Framing, LB walls/steel/holddowns	14	4	09/08/15 A	09/21/15	4
33510	L3-SE/ Framing, roll ceiling joints & sheath	6	6	09/17/15	09/24/15	4
33520	L3-SE/ Framing, exterior sheathing	6	6	09/17/15	09/24/15	4
Level 4 Walls / Level 5 Deck						
North & SW Areas						
34530	L4-N,SW/ Framing, LB walls/steel/holddowns	18	1	09/04/15 A	09/16/15	0
34540	L4-N,SW/ Framing, roll ceiling joists & sheath	1	1	09/14/15 A	09/17/15	0
34550	L4-N,SW/ Framing, exterior sheathing	1	1	09/07/15 A	09/17/15	0
SE Area						
34500	L4-SE/ Framing, LB walls/steel/holddowns	7	7	09/25/15	10/05/15	4
34510	L4-SE/ Framing, roll ceiling joists & sheath	7	7	09/30/15	10/08/15	4
34520	L4-SE/ Framing, exterior sheathing	7	7	09/30/15	10/08/15	4
Level 5 Deck / Level 6 Walls						
West Area						
35530	L5-W/ Framing, LB walls/steel/holddowns	16	16	09/17/15	10/08/15	0
35550	L5-W/ Framing, exterior sheathing	17	17	09/21/15	10/13/15	2
35540	L5-W/ Framing, roll ceiling joists & sheath	9	9	10/02/15	10/14/15	1
East Area						
35500	L5-E/ Framing, LB walls/steel/holddowns	12	12	10/09/15	10/26/15	4
35510	L5-E/ Framing, roll ceiling joists & sheath	6	6	10/22/15	10/29/15	4
35520	L5-E/ Framing, exterior sheathing	6	6	10/22/15	10/29/15	4
Level 6 Walls/ Roof Deck						
West Area						
36530	L6-W/ Framing, LB walls/steel/holddowns	10	10	10/15/15	10/28/15	7
36540	L6-W/ Framing, roll ceiling joists & sheath	5	5	10/27/15	11/02/15	7
36550	L6-W/ Framing, exterior sheathing	5	5	10/27/15	11/02/15	7
East Area						
36500	L6-E/ Framing, LB walls/steel/holddowns	12	12	10/30/15	11/16/15	4

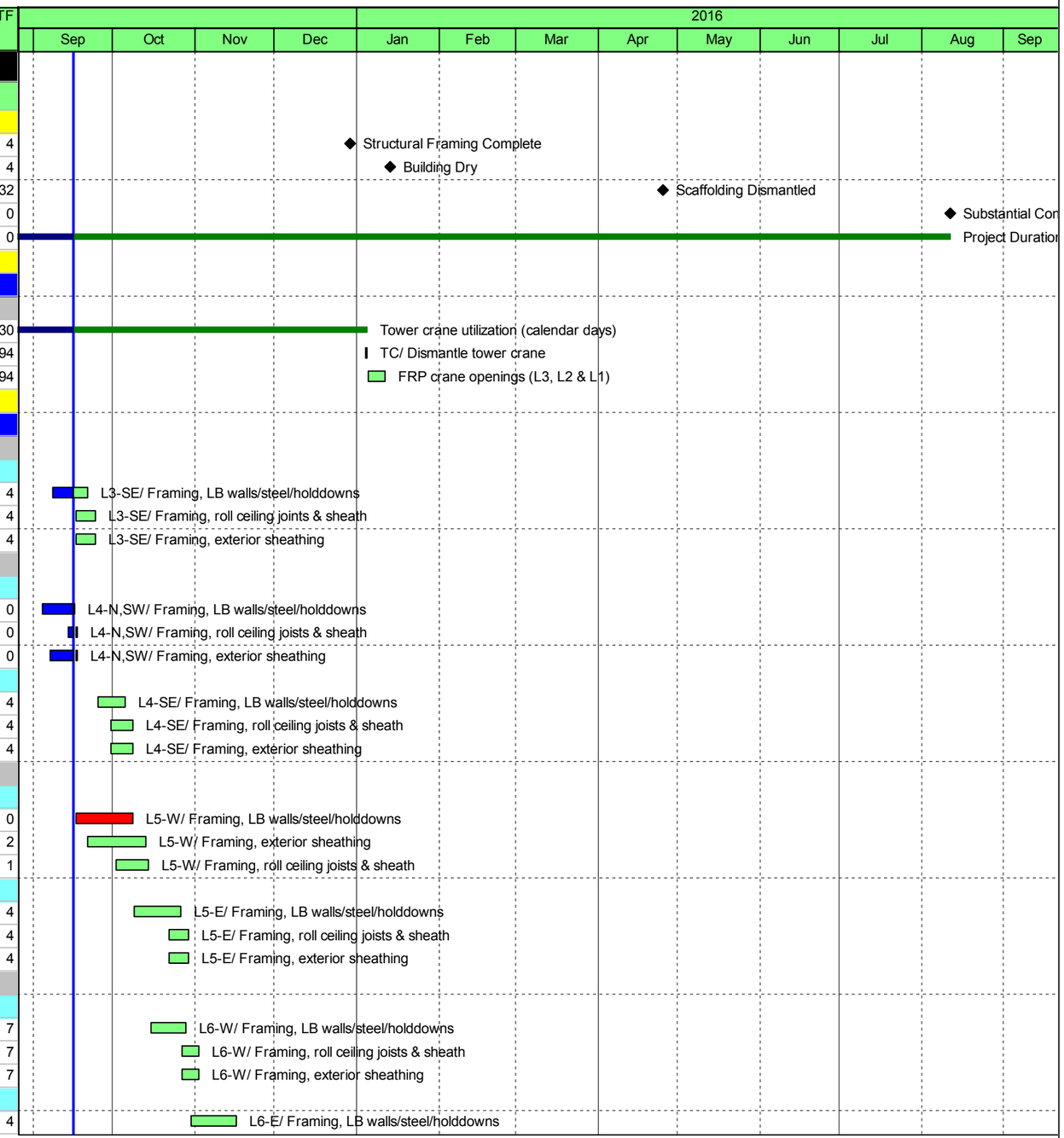

◆ Milestone | Remaining Work | Remaining Level of Effort
Actual Work | Critical Remaining Work | Actual Level of Effort

Data Date: 09/16/15

Filter(s): TASK filter: Remaining Work.

© Primavera Systems, Inc.

Activity ID	Activity Name	OD	RD	Start	Finish	TF
36510	L6-E/ Framing, roll ceiling joists & sheath	6	6	11/12/15	11/19/15	4
36520	L6-E/ Framing, exterior sheathing	6	6	11/12/15	11/19/15	4
Roof Framing						
West Area						
37510	L7-W/ Framing, parapets & penthouses	25	25	11/03/15	12/09/15	7
East Area						
37500	L7-E/ Framing, parapets & penthouses	25	25	11/20/15	12/29/15	4
Building Enclosure						
Roof						
43100	L3/ Horizontal waterproofing at courtyard	10	10	10/30/15	11/12/15	44
43500	Roof/ Install roof appurtenances (drains, scuppers, vents, etc.)	10	10	12/10/15	12/23/15	7
43510	Roof/ Install roofing system	10	10	12/30/15	01/13/16	4
43520	Roof/ Install roof flashings	10	10	01/14/16	01/27/16	115
Vertical Enclosure						
Dry-In (Residential Levels)						
48010	North/ Install windows & exterior doors	5	5	11/20/15	11/30/15	10
48020	West/ Install windows & exterior doors	5	5	12/01/15	12/07/15	12
48030	South/ Install windows & exterior doors	5	5	12/08/15	12/14/15	12
48040	East/ Install windows & exterior doors	5	5	12/15/15	12/21/15	12
48050	Courtyard/ Install windows & exterior doors	7	7	12/22/15	12/31/15	12
Exterior Finishes						
L1/L2 Storefront/Metal Panels						
48230	East, L1-L2/ Framing, metal stud at exterior	10	7	09/08/15 A	09/24/15	155
48240	East. L1-L2/ Install sheathing & WRB	5	5	09/25/15	10/01/15	155
48250	East, L1-L2/ Install storefront	20	20	10/02/15	10/29/15	155
48280	East, L1-L2/ Install metal panels	15	15	04/26/16	05/16/16	32
48290	East, L1-L2/ Install misc. exterior finishes	10	10	05/10/16	05/23/16	32
North Elevation						
48300	North/ Erect scaffolding	2	2	11/20/15	11/23/15	13
48310	North/ Install WRB	3	3	12/01/15	12/03/15	10
48380	North/ Install exterior siding, plaster & flashings	20	20	12/04/15	01/04/16	10
48385	North/ Exterior paint & sealants	10	10	12/18/15	01/04/16	10
48390	North/ Dismantle scaffolding	2	2	01/05/16	01/06/16	10
48420	North/ Install decks and handrails	5	5	01/07/16	01/13/16	63
West Elevation						
48400	West/ Erect scaffolding	2	2	01/06/16	01/07/16	10
48410	West/ Install WRB	3	3	01/08/16	01/12/16	10
48480	West/ Install exterior siding, plaster & flashings	20	20	01/13/16	02/09/16	10
48485	West/ Exterior paint & sealants	10	10	01/27/16	02/09/16	10
48490	West/ Dismantle scaffolding	2	2	02/10/16	02/11/16	10
48520	West/ Install decks and handrails	5	5	02/12/16	02/18/16	99
South Elevation						
48500	South/ Erect scaffolding	2	2	02/11/16	02/12/16	10
48510	South/ Install WRB	3	3	02/15/16	02/17/16	10
48580	South/ Install exterior siding, plaster & flashings	20	20	02/18/16	03/16/16	10
48585	South/ Exterior paint & sealants	15	15	02/25/16	03/16/16	10
48590	South/ Dismantle scaffolding	2	2	03/17/16	03/18/16	10

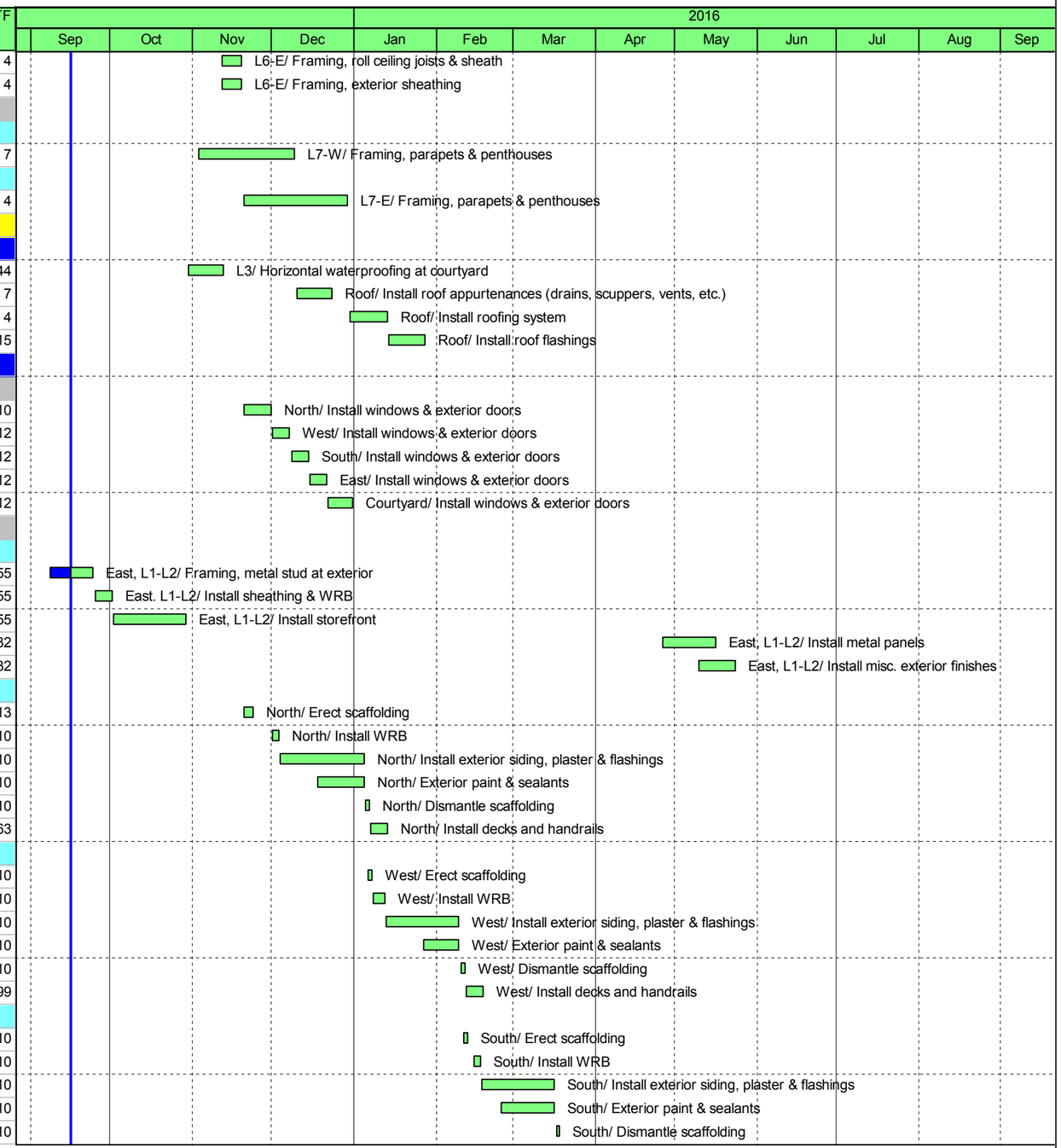

◆ Milestone | Remaining Work | Remaining Level of Effort
Actual Work | Critical Remaining Work | Actual Level of Effort

Data Date: 09/16/15

Filter(s): TASK filter: Remaining Work.

© Primavera Systems, Inc.

Activity ID	Activity Name	OD	RD	Start	Finish	TF
48600	South/ Install decks and handrails	5	5	03/21/16	03/25/16	73
East Elevation						
48100	East/ Erect scaffolding	2	2	03/18/16	03/21/16	10
48110	East/ Install WRB	3	3	03/22/16	03/24/16	10
48180	East/ Install exterior siding, plaster & flashings	20	20	03/25/16	04/21/16	10
48185	East/ Exterior paint & sealants	10	10	04/08/16	04/21/16	32
48190	East/ Dismantle scaffolding	2	2	04/22/16	04/25/16	32
48200	East/ Install decks and handrails	5	5	04/26/16	05/02/16	32
Courtyard Elevation						
48700	Courtyard/ Initial pump-jack platform erection	2	2	04/22/16	04/25/16	10
48710	Courtyard/ Install WRB	5	5	04/26/16	05/02/16	10
48780	Courtyard/ Install exterior siding, plaster & flashings	30	30	05/03/16	06/14/16	10
48785	Courtyard/ Exterior paint & sealants	15	15	05/24/16	06/14/16	10
48795	Courtyard/ Install decks and handrails	7	7	06/15/16	06/23/16	10
48900	Vertical Enclosure/ Punch & correct, Chinn	10	10	06/24/16	07/07/16	10
Vertical Conveyances						
Elevators						
Elevators 1 & 2 (P-L6, 7 stops)						
51100	E1&2/ GWB, shaft wall hang & tape	15	15	01/14/16	02/03/16	25
51150	E1&2/ MEP rough-in	5	5	02/04/16	02/10/16	30
51180	E1&2/ Install Elevators 1 & 2	50	50	02/11/16	04/20/16	30
Elevator 3 (L1-L6, 6 stops)						
51200	E3/ GWB, shaft wall hang & tape	15	15	03/31/16	04/20/16	25
51250	E3/ MEP rough-in	5	5	04/21/16	04/27/16	25
51280	E3/ Install Elevator 3	35	35	04/28/16	06/16/16	25
Stairs						
Stair 1 (NW)						
52100	Stair 1/ GWB, shaft wall hang & tape	10	10	02/04/16	02/17/16	25
52150	Stair 1/ Install stairs	3	3	02/18/16	02/22/16	77
52180	Stair 1/ Finishes and handrails	15	15	03/24/16	04/13/16	55
Stair 2 (NE)						
52200	Stair 2/ GWB, shaft wall hang & tape	10	10	02/18/16	03/02/16	25
52250	Stair 2/ Install stairs	3	3	03/03/16	03/07/16	72
52280	Stair 2/ Finishes and handrails	15	15	03/31/16	04/20/16	55
Stair 3 (SE)						
52300	Stair 3/ GWB, shaft wall hang & tape	10	10	03/03/16	03/16/16	25
52350	Stair 3/ Install stairs	3	3	03/17/16	03/21/16	67
52380	Stair 3/ Finishes and handrails	15	15	04/07/16	04/27/16	55
Stair 4 (SW)						
52400	Stair 4/ GWB, shaft wall hang & tape	10	10	03/17/16	03/30/16	25
52450	Stair 4/ Install stairs	3	3	03/31/16	04/04/16	62
52480	Stair 4/ Finishes and handrails	15	15	04/14/16	05/04/16	55
Bottom-Up Rough-In						
Level P						
60110	LP/ Plumbing, rough-in	15	15	09/16/15	10/06/15	90
60120	LP/ Fire Sprinklers, rough-in	10	10	10/07/15	10/20/15	115
Level 1						

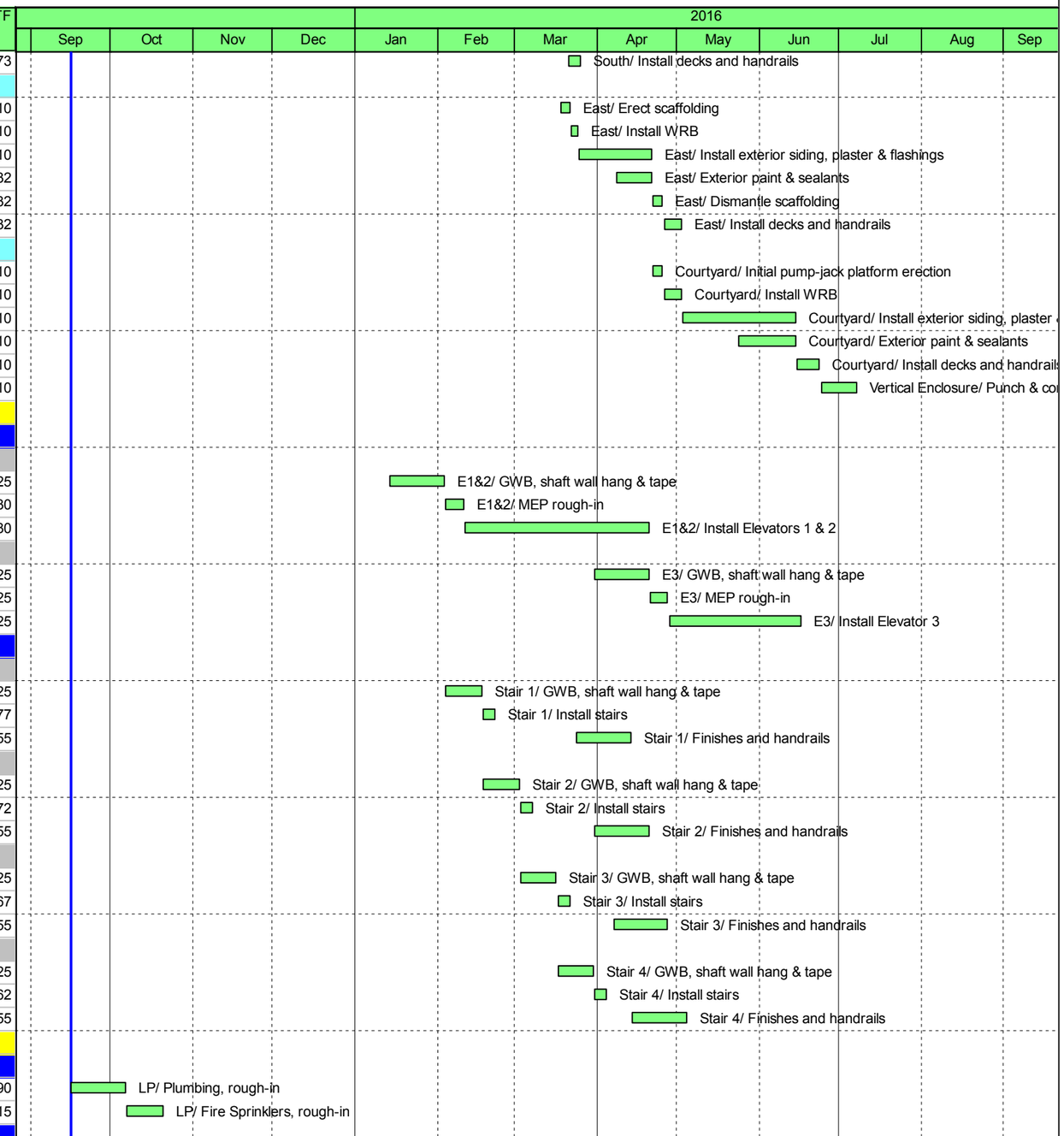

◆ Milestone | Remaining Work | Remaining Level of Effort
Actual Work | Critical Remaining Work | Actual Level of Effort

Data Date: 09/16/15

Filter(s): TASK filter: Remaining Work.

© Primavera Systems, Inc.

Activity ID	Activity Name	OD	RD	Start	Finish	TF
61100	L1/ Framing, metal stud	10	5	08/31/15 A	09/22/15	100
61110	L1/ Plumbing, rough-in	15	15	10/07/15	10/27/15	90
61120	L1/ Fire Sprinklers, rough-in	10	10	10/28/15	11/10/15	107
Level 2						
62100	L2/ Framing, metal stud	15	8	09/08/15 A	10/02/15	107
62110	L2/ Plumbing, rough-in	15	15	10/28/15	11/17/15	90
62120	L2/ Fire Sprinklers, rough-in	10	10	11/18/15	12/03/15	90
Level 3						
West Area						
63100	L3W/ Framing, pickup-backing-blocking	5	5	10/09/15	10/15/15	0
63110	L3W/ Electrical, rough-in - drill & box	8	8	10/16/15	10/27/15	0
63120	L3W/ Plumbing, rough-in - drain lines	8	8	10/23/15	11/03/15	0
63130	L3W/ Fire Sprinklers, rough-in - risers	3	3	11/04/15	11/06/15	73
63140	L3W/ GWB, pre-rock corridor ceilings & bathrooms	5	5	11/09/15	11/13/15	73
East Area						
63200	L3E/ Framing, pickup-backing-blocking	5	5	10/16/15	10/22/15	3
63210	L3E/ Electrical, rough-in - drill & box	8	8	10/28/15	11/06/15	0
63220	L3E/ Plumbing, rough-in - drain lines	8	8	11/04/15	11/13/15	0
63230	L3E/ Fire Sprinklers, rough-in - risers	3	3	11/16/15	11/18/15	70
63240	L3E/ GWB, pre-rock corridor ceilings & bathrooms	5	5	11/19/15	11/25/15	70
Level 4						
West Area						
64100	L4W/ Framing, pickup-backing-blocking	5	5	10/23/15	10/29/15	6
64110	L4W/ Electrical, rough-in - drill & box	8	8	11/09/15	11/18/15	0
64120	L4W/ Plumbing, rough-in - drain lines	8	8	11/16/15	11/25/15	0
64130	L4W/ Fire Sprinklers, rough-in - risers	3	3	11/30/15	12/02/15	47
64140	L4W/ GWB, pre-rock corridor ceilings & bathrooms	5	5	12/03/15	12/09/15	47
64150	L4W/ Gypcrete, at tub locations	2	2	12/10/15	12/11/15	61
East Area						
64200	L4E/ Framing, pickup-backing-blocking	5	5	10/30/15	11/05/15	7
64210	L4E/ Electrical, rough-in - drill & box	8	8	11/19/15	12/02/15	0
64220	L4E/ Plumbing, rough-in - drain lines	8	8	11/30/15	12/09/15	0
64230	L4E/ Fire Sprinklers, rough-in - risers	3	3	12/10/15	12/14/15	44
64240	L4E/ GWB, pre-rock corridor ceilings & bathrooms	5	5	12/15/15	12/21/15	44
64250	L4E/ Gypcrete, at tub locations	2	2	12/22/15	12/23/15	53
Level 5						
West Area						
65100	L5W/ Framing, pickup-backing-blocking	5	5	11/06/15	11/12/15	7
65110	L5W/ Electrical, rough-in - drill & box	8	8	12/03/15	12/14/15	0
65120	L5W/ Plumbing, rough-in - drain lines	8	8	12/10/15	12/21/15	0
65130	L5W/ Fire Sprinklers, rough-in - risers	3	3	12/22/15	12/24/15	21
65140	L5W/ GWB, pre-rock corridor ceilings & bathrooms	5	5	12/28/15	01/04/16	21
65150	L5W/ Gypcrete, at tub locations	2	2	01/05/16	01/06/16	45
East Area						
65200	L5E/ Framing, pickup-backing-blocking	5	5	11/13/15	11/19/15	7
65210	L5E/ Electrical, rough-in - drill & box	8	8	12/03/15	12/14/15	0
65220	L5E/ Plumbing, rough-in - drain lines	8	8	12/10/15	12/21/15	0

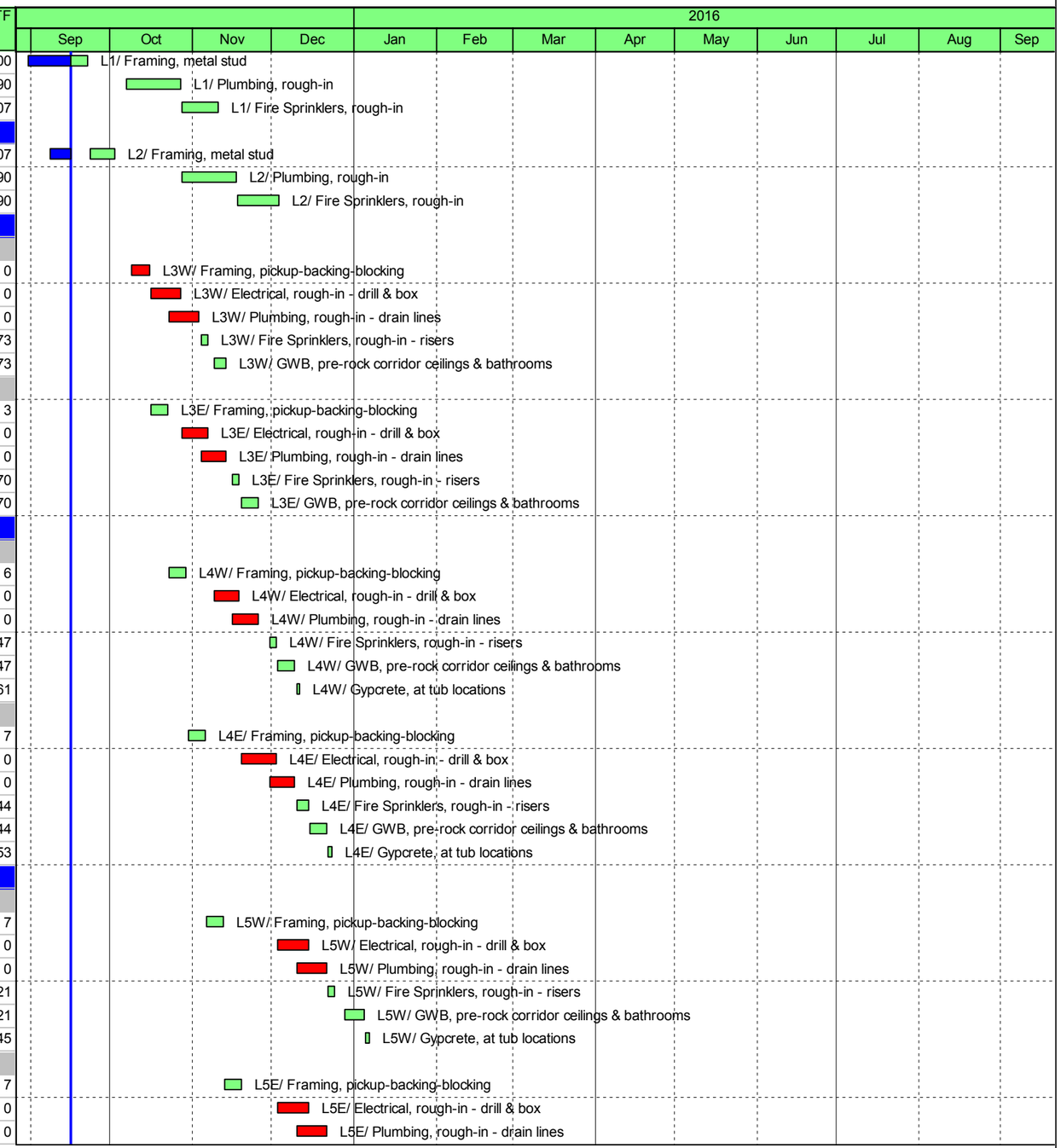

◆ Milestone | Remaining Work | Remaining Level of Effort
Actual Work | Critical Remaining Work | Actual Level of Effort

Data Date: 09/16/15

Filter(s): TASK filter: Remaining Work.

© Primavera Systems, Inc.

Activity ID	Activity Name	OD	RD	Start	Finish	TF
65230	L5E/ Fire Sprinklers, rough-in - risers	3	3	12/22/15	12/24/15	26
65240	L5E/ GWB, pre-rock corridor ceilings & bathrooms	5	5	12/28/15	01/04/16	26
65250	L5E/ Gypcrete, at tub locations	2	2	01/05/16	01/06/16	45
Level 6						
West Area						
66100	L6W/ Framing, pickup-backing-blocking	5	5	11/20/15	11/30/15	10
66110	L6W/ Electrical, rough-in - drill & box	8	8	12/03/15	12/14/15	8
66120	L6W/ Plumbing, rough-in - drain lines	8	8	12/22/15	01/04/16	0
66130	L6W/ Fire Sprinklers, rough-in - risers	3	3	01/05/16	01/07/16	3
66140	L6W/ GWB, pre-rock corridor ceilings & bathrooms	5	5	01/08/16	01/14/16	3
66150	L6W/ Gypcrete, at tub locations	2	2	01/15/16	01/18/16	37
East Area						
66200	L6E/ Framing, pickup-backing-blocking	5	5	12/01/15	12/07/15	13
66210	L6E/ Electrical, rough-in - drill & box	8	8	12/08/15	12/17/15	13
66220	L6E/ Plumbing, rough-in - drain lines	8	8	01/05/16	01/14/16	0
66230	L6E/ Fire Sprinklers, rough-in - risers	3	3	01/15/16	01/19/16	0
66240	L6E/ GWB, pre-rock corridor ceilings & bathrooms	5	5	01/20/16	01/26/16	0
66250	L6E/ Gypcrete, at tub locations	2	2	01/27/16	01/28/16	29
Top-Down Rough-in & Interior Finishes						
Level P (Parking)						
60200	LP/ HVAC, rough-in (including inspections)	10	10	01/14/16	01/27/16	58
60205	LP/ Electrical, rough-in (including inspections)	10	10	01/28/16	02/10/16	58
60210	LP/ Insulation, thermal & acoustic	2	2	02/11/16	02/12/16	58
60215	LP/ GWB, hang-tape-finish	10	10	02/15/16	02/26/16	58
60220	LP/ Paint, PVA & texture	2	2	02/29/16	03/01/16	58
60225	LP/ Paint, walls (1 coat) & ceilings (2 coats)	3	3	03/02/16	03/04/16	58
60240	LP/ Fire Sprinklers, trim	2	2	03/07/16	03/08/16	61
60250	LP/ Electrical, lighting & trim	5	5	03/07/16	03/11/16	58
60260	LP/ Install casework (storage)	5	5	03/14/16	03/18/16	58
60270	LP/ Install flooring - tile, vinyl	5	5	03/21/16	03/25/16	58
60280	LP/ Install doors & hardware	3	3	03/28/16	03/30/16	58
60290	LP/ Install millwork, trim, base	7	7	03/31/16	04/08/16	58
60295	LP/ Paint millwork, trim, base	7	7	04/06/16	04/14/16	58
60310	LP/ Install misc. hardware, shelving, blinds	2	2	04/15/16	04/18/16	58
60300	LP/ HVAC, grilles & registers	2	2	04/15/16	04/18/16	60
60320	LP/ Striping	1	1	04/19/16	04/19/16	58
60330	LP/ Install signage	1	1	04/20/16	04/20/16	58
60340	LP/ Pre-clean	2	2	04/21/16	04/22/16	58
60350	LP/ Punch & correct, Chinn	5	5	04/25/16	04/29/16	58
60360	LP/ Paint, final & touch-up	2	2	05/02/16	05/03/16	63
60370	LP/ Final clean	3	3	05/04/16	05/06/16	63
60390	Level P Complete	0	0		05/13/16	63
60380	LP/ Owner inspection & correction	5	5	05/09/16	05/13/16	63
Level 1 (Parking, Retail, Common)						
Leasing, Lobby, Mail Room						
61200	L1-L/ HVAC, rough-in (including inspections)	5	5	01/14/16	01/20/16	63
61205	L1-L/ Electrical, rough-in (including inspections)	10	10	01/21/16	02/03/16	63

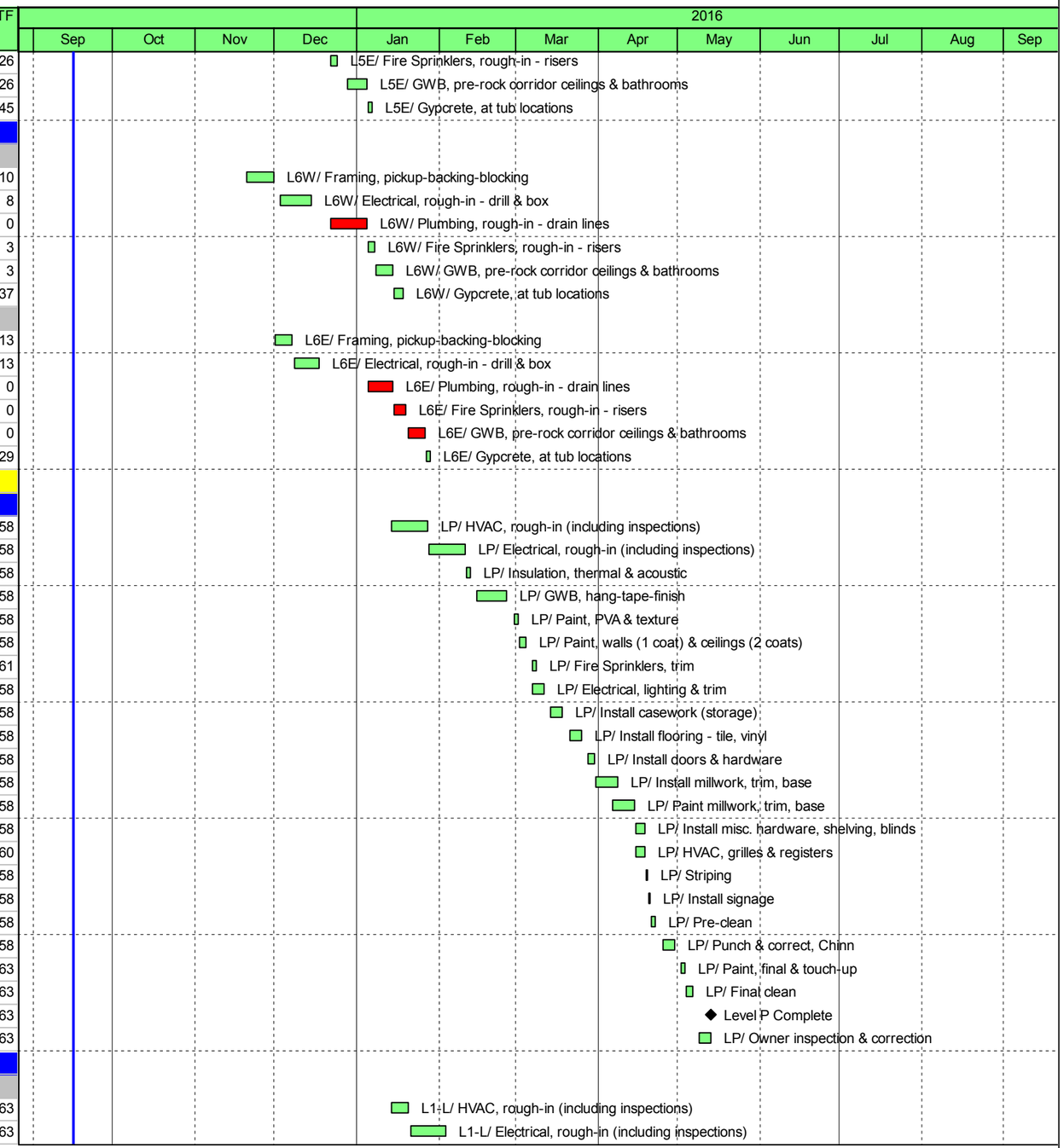

◆ Milestone | Remaining Work | Remaining Level of Effort
Actual Work | Critical Remaining Work | Actual Level of Effort

Data Date: 09/16/15

Filter(s): TASK filter: Remaining Work.

© Primavera Systems, Inc.

Activity ID	Activity Name	OD	RD	Start	Finish	TF
61220	L1-L/ Insulation, thermal & acoustic	2	2	02/04/16	02/05/16	63
61225	L1-L/ GWB, hang-tape-finish	10	10	02/08/16	02/19/16	63
61255	L1-L/ Paint, PVA & texture	2	2	02/22/16	02/23/16	63
61260	L1-L/ Paint, walls (1 coat) & ceilings (2 coats)	3	3	02/24/16	02/26/16	63
61310	L1-L/ Fire Sprinklers, trim	2	2	02/29/16	03/01/16	66
61315	L1-L/ Electrical, lighting & trim	5	5	02/29/16	03/04/16	63
61320	L1-L/ Install cabinets, mailboxes	5	5	03/07/16	03/11/16	63
61350	L1-L/ Install flooring - tile, vinyl	5	5	03/14/16	03/18/16	63
61340	L1-L/ Plumbing, install fixtures	2	2	03/21/16	03/22/16	77
61360	L1-L/ Install doors & hardware	3	3	03/21/16	03/23/16	63
61370	L1-L/ Install millwork, trim, base	7	7	03/24/16	04/01/16	63
61375	L1-L/ Paint millwork, trim, base	7	7	03/30/16	04/07/16	63
61380	L1-L/ Install flooring - carpet	2	2	04/08/16	04/11/16	63
61378	L1-L/ HVAC, grilles & registers	2	2	04/08/16	04/11/16	65
61385	L1-L/ Install misc. hardware, shelving, blinds	2	2	04/12/16	04/13/16	63
61390	L1-L/ Pre-clean	2	2	04/14/16	04/15/16	63
61392	L1-L/ Punch & correct, Chinn	5	5	04/18/16	04/22/16	63
61395	L1-L/ Paint, final & touch-up	2	2	04/25/16	04/26/16	68
61397	L1-L/ Final clean	3	3	04/27/16	04/29/16	68
61399	Level 1 Leasing, Lobby, Mail Room Complete	0	0		05/06/16	68
61398	L1-L/ Owner inspection & correction	5	5	05/02/16	05/06/16	68
Other Areas						
Electrical West Distribution Room & Large Mechanical Room						
61400	L1-Elec,Mech/ HVAC, rough-in (including inspections)	10	10	01/28/16	02/10/16	30
61405	L1-Elec,Mech/ Electrical, rough-in (including inspections)	10	10	02/04/16	02/17/16	30
61425	L1-Elec,Mech/ GWB, hang-tape-finish	7	7	02/18/16	02/26/16	30
61435	L1-Elec,Mech/ Paint	3	3	02/29/16	03/02/16	30
61445	L1-Elec,Mech/ Electrical, set equipment-connect-pull feeders	10	10	03/03/16	03/16/16	30
61455	West Electrical ready for permanent power	0	0		03/16/16	30
Other Finished Areas (North)						
61500	L1-L/ HVAC, rough-in (including inspections)	5	5	01/14/16	01/20/16	65
61505	L1-L/ Electrical, rough-in (including inspections)	10	10	01/21/16	02/03/16	65
61506	L1-L/ Insulation, thermal & acoustic	2	2	02/04/16	02/05/16	65
61507	L1-L/ GWB, hang-tape-finish	10	10	02/08/16	02/19/16	65
61508	L1-L/ Paint, PVA & texture	2	2	02/22/16	02/23/16	65
61509	L1-L/ Paint, walls (1 coat) & ceilings (2 coats)	3	3	02/24/16	02/26/16	65
61510	L1-L/ Fire Sprinklers, trim	2	2	02/29/16	03/01/16	68
61515	L1-L/ Electrical, lighting & trim	5	5	02/29/16	03/04/16	65
61520	L1-L/ Install casework (storage)	5	5	03/07/16	03/11/16	65
61550	L1-L/ Install flooring - tile, vinyl	5	5	03/14/16	03/18/16	65
61560	L1-L/ Install doors & hardware	3	3	03/21/16	03/23/16	65
61570	L1-L/ Install millwork, trim, base	7	7	03/24/16	04/01/16	65
61575	L1-L/ Paint millwork, trim, base	7	7	03/30/16	04/07/16	65
61585	L1-L/ Install misc. hardware, shelving, blinds	2	2	04/08/16	04/11/16	65
61578	L1-L/ HVAC, grilles & registers	2	2	04/08/16	04/11/16	65
TI Spaces						
61600	L1-TI/ HVAC, rough-in	10	10	01/14/16	01/27/16	102

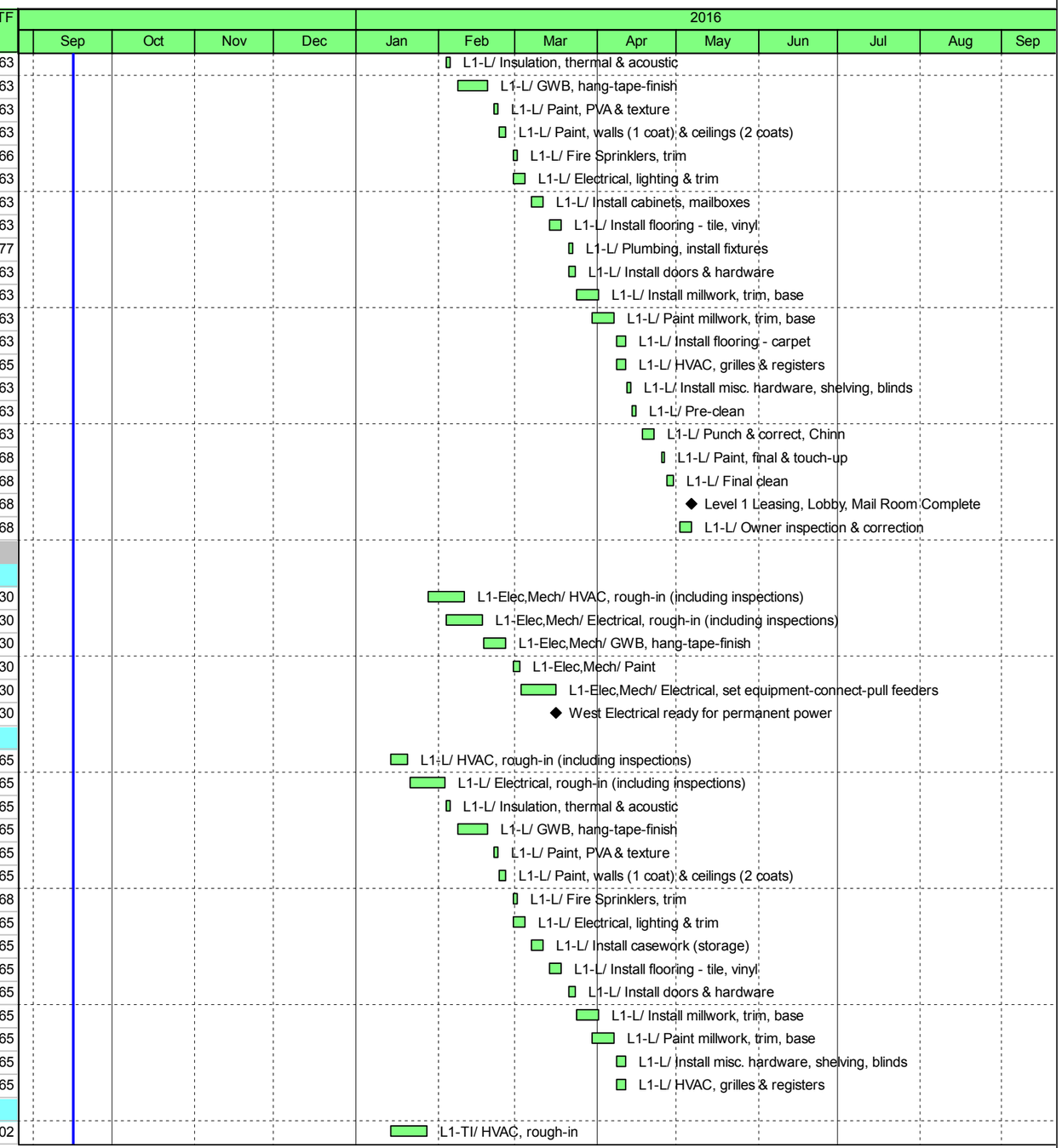

◆ Milestone | Remaining Work | Remaining Level of Effort
Actual Work | Critical Remaining Work | Actual Level of Effort

Data Date: 09/16/15

Filter(s): TASK filter: Remaining Work.

© Primavera Systems, Inc.

Activity ID	Activity Name	OD	RD	Start	Finish	TF
61605	L1-TI/ Electrical, rough-in	10	10	01/28/16	02/10/16	102
61607	L1-TI/ Electrical, install lights	2	2	02/09/16	02/10/16	102
61610	L1-TI/ Fire Sprinklers, trim	2	2	02/11/16	02/12/16	102
61660	L1-TI/ Install doors & hardware	2	2	02/15/16	02/16/16	102
61665	L1-TI/ Electrical, trim	2	2	02/17/16	02/18/16	102
Parking Area						
61700	L1-P/ HVAC, rough-in	5	5	01/14/16	01/20/16	98
61705	L1-P/ Electrical, rough-in	10	10	01/21/16	02/03/16	98
61707	L1-P/ Electrical, install lights	5	5	01/28/16	02/03/16	98
61710	L1-P/ Fire Sprinklers, trim	3	3	02/04/16	02/08/16	98
61760	L1-P/ Install doors & hardware	2	2	02/09/16	02/10/16	98
61765	L1-P/ Electrical, trim	5	5	02/11/16	02/17/16	98
61770	L1-P/ Clear out parking area	2	2	02/18/16	02/19/16	98
61780	L1-P/ Striping	2	2	02/22/16	02/23/16	98
61785	L1-P/ Install signage	3	3	02/24/16	02/26/16	98
Floor Closeout						
61900	L1/ Pre-clean	2	2	04/12/16	04/13/16	65
61910	L1/ Punch & correct, Chinn	5	5	04/14/16	04/20/16	65
61920	L1/ Paint, final & touch-up	2	2	04/21/16	04/22/16	70
61930	L1/ Final clean	3	3	04/25/16	04/27/16	70
61950	Level 1 Other Areas Complete	0	0		05/04/16	70
61940	L1/ Owner inspection & correction	5	5	04/28/16	05/04/16	70
Level 2 (Parking, Common, Residences)						
Electrical East Distribution Room & Elevator Machine Rooms (2)						
62200	L2-Elec,Elev/ HVAC, rough-in (including inspections)	10	10	01/14/16	01/27/16	30
62205	L2-Elec,Elev/ Electrical, rough-in (including inspections)	10	10	01/21/16	02/03/16	40
62225	L2-Elec,Elev/ GWB, hang-tape-finish	7	7	02/04/16	02/12/16	40
62235	L2-Elec,Elev/ Paint	3	3	02/15/16	02/17/16	40
62245	L2-Elec,Elev/ Electrical, set equipment-connect-pull feeders	10	10	02/18/16	03/02/16	40
62255	East Electrical ready for permanent power	0	0		03/02/16	40
Residential Area						
MEP Rough-In, GWB, Paint						
62300	L2-R/ Electrical, rough-in - pull rope (incl. cover inspections)	4	4	03/21/16	03/24/16	16
62305	L2-R/ Plumbing, rough-in - water lines, set tubs (incl. cover inspec	4	4	03/25/16	03/30/16	16
62310	L2-R/ Fire Sprinkler, rough-in - mains and branch lines (incl. cover	4	4	03/31/16	04/05/16	16
62315	L2-R/ Framing, corridor celings (incl. cover inspections)	2	2	04/04/16	04/05/16	16
62320	L2-R/ Insulation, thermal & acoustic	2	2	04/06/16	04/07/16	16
62325	L2-R/ GWB, hang walls & ceilings	3	3	04/07/16	04/11/16	16
62330	L2-R/ HVAC, rough-in vents	2	2	04/13/16	04/14/16	16
62335	L2-R/ Framing, soffits at vents	2	2	04/15/16	04/18/16	16
62340	L2-R/ GWB, hang soffits	2	2	04/19/16	04/20/16	16
62345	L2-R/ GWB, tape & finish	10	10	04/14/16	04/27/16	16
62355	L2-R/ Paint, PVA & texture	2	2	04/28/16	04/29/16	16
62360	L2-R/ Paint, walls (1 coat) & ceilings (2 coats)	2	2	04/29/16	05/02/16	16
Interior Finishes						
62510	L2-R/ Fire Sprinklers, trim	2	2	05/03/16	05/04/16	16
62515	L2-R/ Electrical, lighting & trim	6	6	05/03/16	05/10/16	16

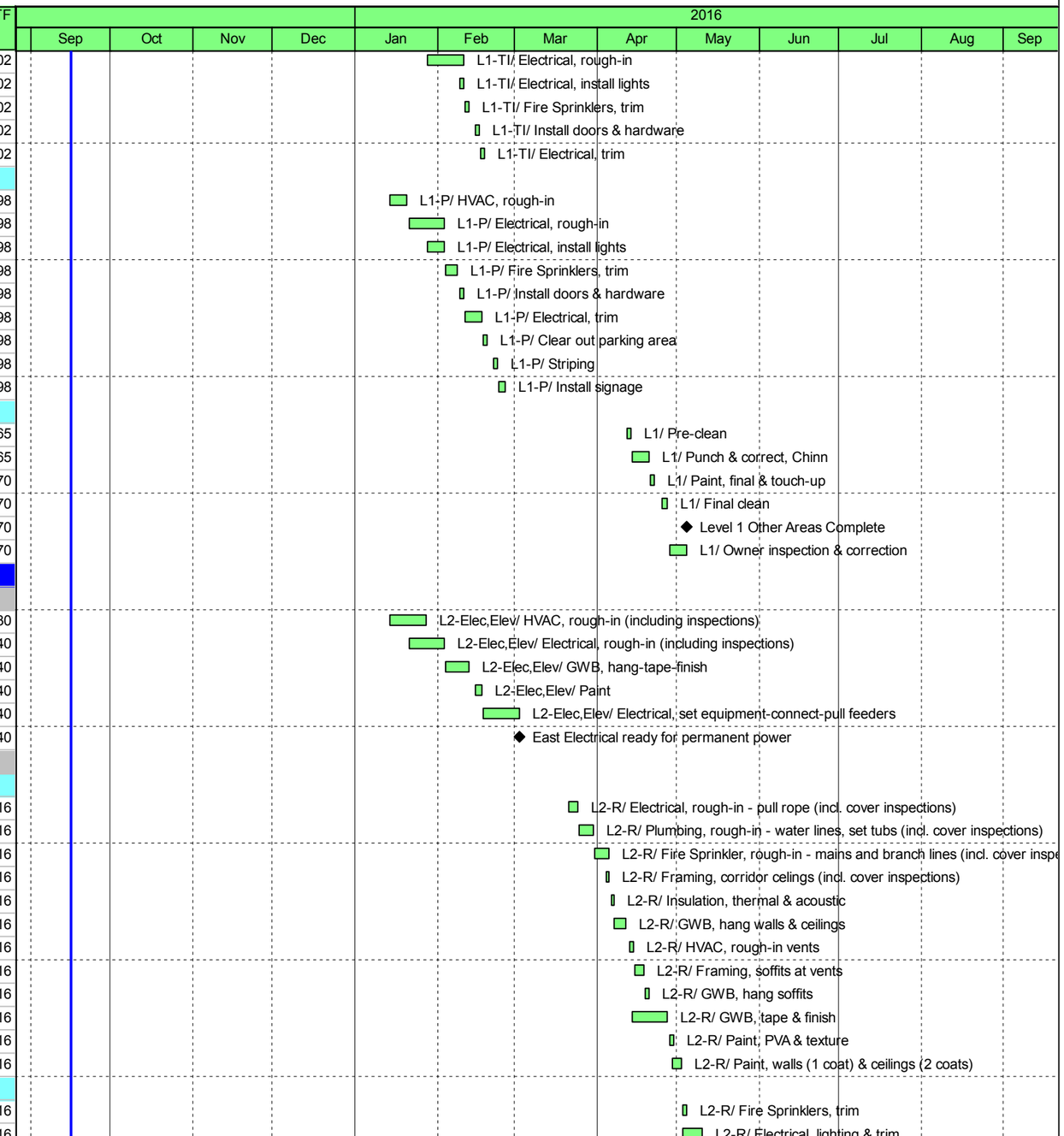

◆ Milestone | Remaining Work | Remaining Level of Effort
Actual Work | Critical Remaining Work | Actual Level of Effort

Data Date: 09/16/15

Filter(s): TASK filter: Remaining Work.

© Primavera Systems, Inc.

Activity ID	Activity Name	OD	RD	Start	Finish	TF
62520	L2-R/ Install cabinets	4	4	05/05/16	05/10/16	16
62550	L2-R/ Install flooring - vinyl	4	4	05/11/16	05/16/16	16
62560	L2-R/ Install doors	3	3	05/17/16	05/19/16	16
62525	L2-R/ Field measure & fabricate countertops	7	7	05/11/16	05/19/16	21
62565	L2-R/ Install door hardware	2	2	05/20/16	05/23/16	19
62530	L2-R/ Install countertops	3	3	05/20/16	05/24/16	21
62535	L2-R/ Install tile backsplashes	2	2	05/25/16	05/26/16	21
62570	L2-R/ Install millwork, trim, base	6	6	05/20/16	05/27/16	16
62575	L2-R/ Paint millwork, trim, base	6	6	05/25/16	06/02/16	18
62540	L2-R/ Plumbing, install fixtures & plumbed appliances	4	4	05/27/16	06/02/16	21
62580	L2-R/ Install flooring - carpet	3	3	06/03/16	06/07/16	18
62590	L2-R/ Install misc. hardware, shelving & blinds	2	2	06/08/16	06/09/16	18
62595	L2-R/ Install appliances	2	2	06/08/16	06/09/16	18
Residential Corridor Finishes						
62710	L2-RC/ Paint	2	2	05/31/16	06/01/16	16
62720	L2-RC/ Fire Sprinklers, trim	1	1	06/02/16	06/02/16	16
62730	L2-RC/ Electrical, lighting & trim	2	2	06/03/16	06/06/16	16
62740	L2-RC/ Install doors & hardware	2	2	06/07/16	06/08/16	16
62750	L2-RC/ Install flooring & base	3	3	06/09/16	06/13/16	16
Residential Area Closeout						
62900	L2-R/ Pre-clean	2	2	06/14/16	06/15/16	16
62910	L2-R/ Punch & correct, Chinn	5	5	06/14/16	06/20/16	23
62920	L2-R/ Paint, final & touch-up	2	2	06/21/16	06/22/16	28
62930	L2-R/ Final clean	3	3	06/23/16	06/27/16	28
62950	Level 2 Residential Area Complete	0	0		07/04/16	28
62940	L2-R/ Owner inspection & correction	5	5	06/28/16	07/04/16	28
Parking Area						
62800	L2-P/ HVAC, rough-in	5	5	01/28/16	02/03/16	90
62805	L2-P/ Electrical, rough-in	10	10	02/04/16	02/17/16	90
62807	L2-P/ Electrical, install lights	5	5	02/11/16	02/17/16	90
62810	L2-P/ Fire Sprinklers, trim	3	3	02/18/16	02/22/16	90
62860	L2-P/ Install doors & hardware	2	2	05/24/16	05/25/16	25
62865	L2-P/ Electrical, trim	5	5	05/26/16	06/02/16	25
62870	L2-P/ Clear out parking area	2	2	06/14/16	06/15/16	16
62880	L2-P/ Striping	2	2	06/16/16	06/17/16	16
62885	L2-P/ Install signage	3	3	06/20/16	06/22/16	16
62890	L2-P/ Punch & correct, Chinn	5	5	06/23/16	06/29/16	16
62895	L2-P/ Final clean	2	2	06/30/16	07/01/16	24
62899	L2-P/ Level 2 Parking Area Complete	0	0		07/08/16	24
62897	L2-P/ Owner inspection & correction	5	5	07/04/16	07/08/16	24
Level 3 (Residences, Courtyard)						
West Area						
MEP Rough-In, GWB, Paint						
63300	L3W/ Electrical, rough-in - pull rope (incl. cover inspections)	8	8	03/02/16	03/11/16	0
63305	L3W/ Plumbing, rough-in - water lines, set tubs (incl. cover inspec	8	8	03/08/16	03/17/16	5
63310	L3W/ Fire Sprinkler, rough-in - mains and branch lines (incl. cover	8	8	03/14/16	03/23/16	5
63315	L3W/ Framing, corridor celings (incl. cover inspections)	3	3	03/21/16	03/23/16	5

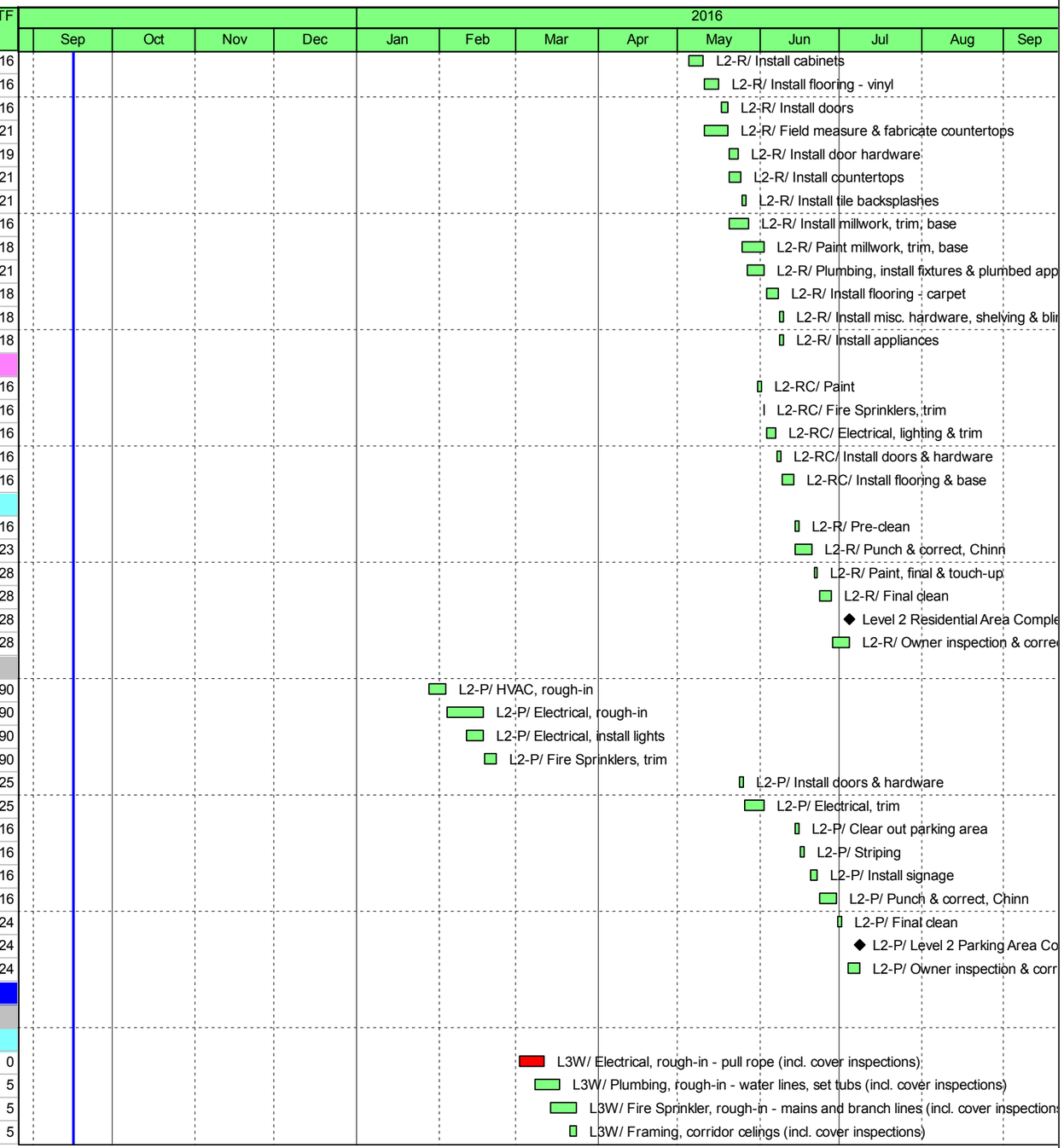

◆ Milestone | Remaining Work | Remaining Level of Effort
Actual Work | Critical Remaining Work | Actual Level of Effort

Data Date: 09/16/15

Filter(s): TASK filter: Remaining Work.

© Primavera Systems, Inc.

Activity ID	Activity Name	OD	RD	Start	Finish	TF
63320	L3W/ Insulation, thermal & acoustic	3	3	03/24/16	03/28/16	5
63325	L3W/ GWB, hang walls & ceilings	6	6	03/28/16	04/04/16	5
63330	L3W/ HVAC, rough-in vents	3	3	04/01/16	04/05/16	5
63335	L3W/ Framing, soffits at vents	4	4	04/06/16	04/11/16	5
63340	L3W/ GWB, hang soffits	4	4	04/12/16	04/15/16	5
63345	L3W/ GWB, tape & finish	14	14	04/05/16	04/22/16	5
63355	L3W/ Paint, PVA & texture	3	3	04/25/16	04/27/16	5
63360	L3W/ Paint, walls (1 coat) & ceilings (2 coats)	3	3	04/27/16	04/29/16	5
Interior Finishes						
63510	L3W/ Fire Sprinklers, trim	4	4	05/02/16	05/05/16	5
63515	L3W/ Electrical, lighting & trim	10	10	05/02/16	05/13/16	6
63520	L3W/ Install cabinets	7	7	05/06/16	05/16/16	5
63550	L3W/ Install flooring - vinyl	7	7	05/17/16	05/25/16	5
63525	L3W/ Field measure & fabricate countertops	10	10	05/17/16	05/31/16	12
63560	L3W/ Install doors	5	5	05/26/16	06/02/16	5
63530	L3W/ Install countertops	5	5	06/01/16	06/07/16	12
63565	L3W/ Install door hardware	4	4	06/03/16	06/08/16	8
63535	L3W/ Install tile backsplashes	4	4	06/08/16	06/13/16	12
63570	L3W/ Install millwork, trim, base	10	10	06/03/16	06/16/16	5
63540	L3W/ Plumbing, install fixtures & plumbed appliances	7	7	06/14/16	06/22/16	12
63575	L3W/ Paint millwork, trim, base	10	10	06/14/16	06/27/16	5
63580	L3W/ Install flooring - carpet	4	4	06/28/16	07/01/16	5
63595	L3W/ Install appliances	2	2	07/04/16	07/05/16	7
63590	L3W/ Install misc. hardware, shelving & blinds	4	4	07/04/16	07/07/16	5
Corridor Finishes						
63710	L3W-C/ Paint	2	2	06/17/16	06/20/16	10
63720	L3W-C/ Fire Sprinklers, trim	1	1	06/21/16	06/21/16	10
63730	L3W-C/ Electrical, lighting & trim	2	2	06/22/16	06/23/16	10
63740	L3W-C/ Install doors & hardware	2	2	06/24/16	06/27/16	10
63750	L3W-C/ Install flooring & base	3	3	06/28/16	06/30/16	10
East Area						
MEP Rough-In, GWB, Paint						
63400	L3E/ Electrical, rough-in - pull rope (incl. cover inspections)	8	8	03/09/16	03/18/16	0
63405	L3E/ Plumbing, rough-in - water lines, set tubs (incl. cover inspecti	8	8	03/15/16	03/24/16	0
63410	L3E/ Fire Sprinkler, rough-in - mains and branch lines (incl. cover	8	8	03/21/16	03/30/16	0
63415	L3E/ Framing, corridor celings (incl. cover inspections)	3	3	03/28/16	03/30/16	0
63420	L3E/ Insulation, thermal & acoustic	3	3	03/31/16	04/04/16	0
63425	L3E/ GWB, hang walls & ceilings	6	6	04/04/16	04/11/16	0
63430	L3E/ HVAC, rough-in vents	3	3	04/08/16	04/12/16	0
63435	L3E/ Framing, soffits at vents	4	4	04/13/16	04/18/16	0
63440	L3E/ GWB, hang soffits	4	4	04/19/16	04/22/16	0
63445	L3E/ GWB, tape & finish	14	14	04/12/16	04/29/16	0
63455	L3E/ Paint, PVA & texture	3	3	05/02/16	05/04/16	0
63460	L3E/ Paint, walls (1 coat) & ceilings (2 coats)	3	3	05/04/16	05/06/16	0
Interior Finishes						
63610	L3E/ Fire Sprinklers, trim	4	4	05/09/16	05/12/16	0
63615	L3E/ Electrical, lighting & trim	10	10	05/09/16	05/20/16	1

◆ Milestone | Remaining Work | Remaining Level of Effort
Actual Work | Critical Remaining Work | Actual Level of Effort

Data Date: 09/16/15

Filter(s): TASK filter: Remaining Work.

© Primavera Systems, Inc.

Activity ID	Activity Name	OD	RD	Start	Finish	TF
63620	L3E/ Install cabinets	7	7	05/13/16	05/23/16	0
63650	L3E/ Install flooring - vinyl	7	7	05/24/16	06/02/16	0
63625	L3E/ Field measure & fabricate countertops	10	10	05/24/16	06/07/16	7
63660	L3E/ Install doors	5	5	06/03/16	06/09/16	0
63630	L3E/ Install countertops	5	5	06/08/16	06/14/16	7
63665	L3E/ Install door hardware	4	4	06/10/16	06/15/16	3
63635	L3E/ Install tile backsplashes	4	4	06/15/16	06/20/16	7
63670	L3E/ Install millwork, trim, base	10	10	06/10/16	06/23/16	0
63640	L3E/ Plumbing, install fixtures & plumbed appliances	7	7	06/21/16	06/29/16	7
63675	L3E/ Paint millwork, trim, base	10	10	06/21/16	07/04/16	0
63680	L3E/ Install flooring - carpet	4	4	07/05/16	07/08/16	0
63695	L3E/ Install appliances	2	2	07/11/16	07/12/16	2
63690	L3E/ Install misc. hardware, shelving & blinds	4	4	07/11/16	07/14/16	0
Corridor Finishes						
63810	L3E-C/ Paint	2	2	06/24/16	06/27/16	5
63820	L3E-C/ Fire Sprinklers, trim	1	1	06/28/16	06/28/16	5
63830	L3E-C/ Electrical, lighting & trim	2	2	06/29/16	06/30/16	5
63840	L3E-C/ Install doors & hardware	2	2	07/01/16	07/04/16	5
63850	L3E-C/ Install flooring & base	3	3	07/05/16	07/07/16	5
Floor Closeout						
63900	L3/ Pre-clean	2	2	07/15/16	07/18/16	0
63910	L3/ Punch & correct, Chinn	5	5	07/15/16	07/21/16	0
63920	L3/ Paint, final & touch-up	2	2	07/22/16	07/25/16	0
63930	L3/ Final clean	3	3	07/26/16	07/28/16	0
63950	Level 3 Complete	0	0		08/11/16	0
63940	L3/ Owner inspection & correction	10	10	07/29/16	08/11/16	0
Level 4 (Residences)						
West Area						
MEP Rough-In, GWB, Paint, Gypcrete						
64300	L4W/ Electrical, rough-in - pull rope (incl. cover inspections)	8	8	02/17/16	02/26/16	0
64305	L4W/ Plumbing, rough-in - water lines, set tubs (incl. cover inspec	8	8	02/23/16	03/03/16	12
64310	L4W/ Fire Sprinkler, rough-in - mains and branch lines (incl. cover	8	8	02/29/16	03/09/16	12
64315	L4W/ Framing, corridor celings (incl. cover inspections)	3	3	03/07/16	03/09/16	12
64320	L4W/ Insulation, thermal & acoustic	3	3	03/10/16	03/14/16	12
64325	L4W/ GWB, hang walls & ceilings	6	6	03/14/16	03/21/16	12
64330	L4W/ HVAC, rough-in vents	3	3	03/18/16	03/22/16	12
64335	L4W/ Framing, soffits at vents	4	4	03/23/16	03/28/16	12
64340	L4W/ GWB, hang soffits	4	4	03/29/16	04/01/16	12
64345	L4W/ GWB, tape & finish	14	14	03/22/16	04/08/16	12
64355	L4W/ Paint, PVA & texture	3	3	04/11/16	04/13/16	12
64360	L4W/ Paint, walls (1 coat) & ceilings (2 coats)	3	3	04/13/16	04/15/16	12
64365	L4W/ Gypcrete, install	2	2	04/18/16	04/19/16	12
64370	L4W/ Gypcrete, cure	7	7	04/20/16	04/26/16	16
Interior Finishes						
64510	L4W/ Fire Sprinklers, trim	4	4	04/20/16	04/25/16	20
64515	L4W/ Electrical, lighting & trim	10	10	04/20/16	05/03/16	14
64520	L4W/ Install cabinets	7	7	04/27/16	05/05/16	12

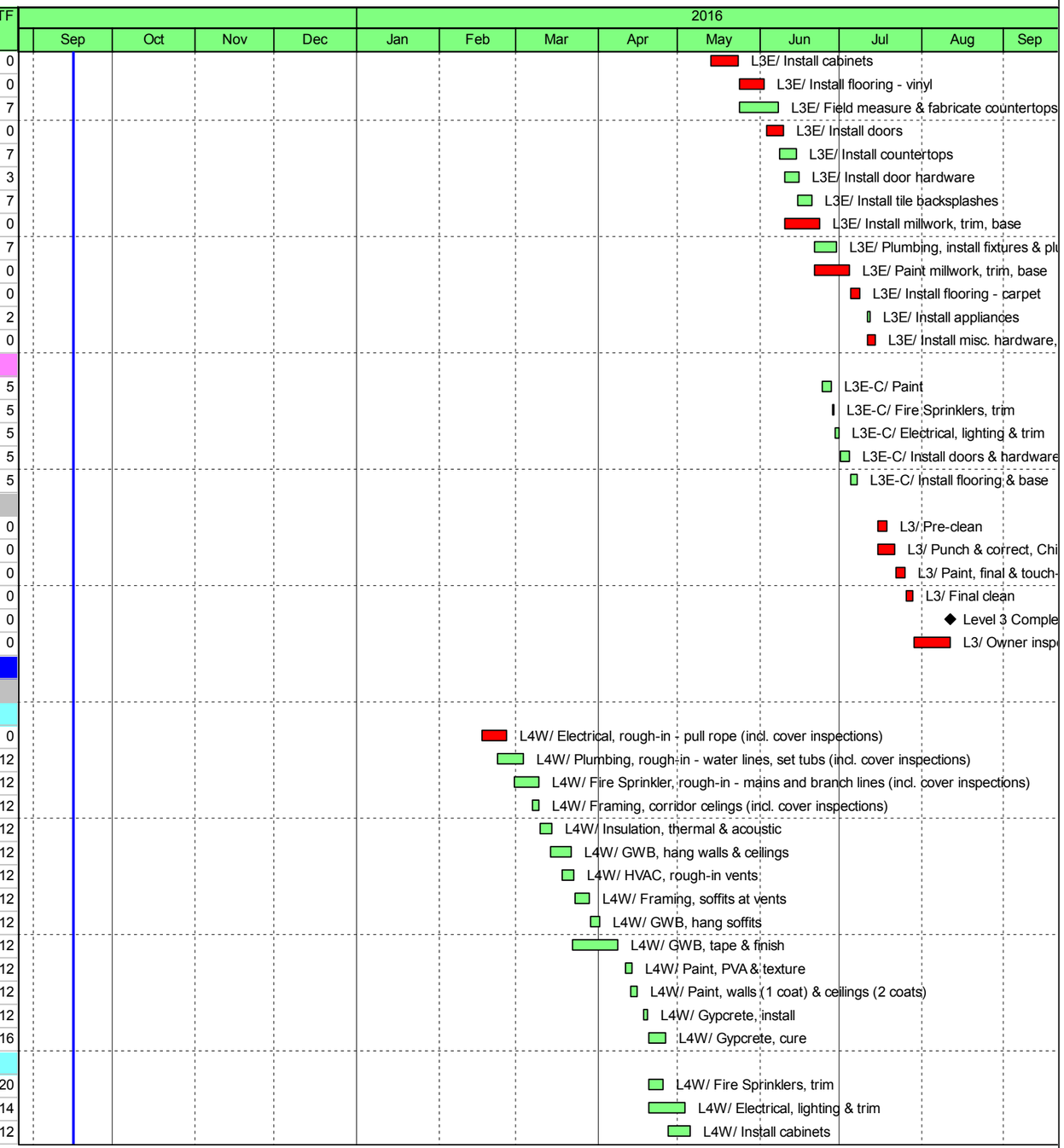

◆ Milestone | Remaining Work | Remaining Level of Effort
Actual Work | Critical Remaining Work | Actual Level of Effort

Data Date: 09/16/15

Filter(s): TASK filter: Remaining Work.

© Primavera Systems, Inc.

Activity ID	Activity Name	OD	RD	Start	Finish	TF
64550	L4W/ Install flooring - vinyl	7	7	05/06/16	05/16/16	12
64525	L4W/ Field measure & fabricate countertops	10	10	05/06/16	05/19/16	19
64560	L4W/ Install doors	5	5	05/17/16	05/23/16	12
64530	L4W/ Install countertops	5	5	05/20/16	05/26/16	19
64565	L4W/ Install door hardware	4	4	05/24/16	05/27/16	15
64535	L4W/ Install tile backsplashes	4	4	05/27/16	06/02/16	19
64570	L4W/ Install millwork, trim, base	10	10	05/24/16	06/07/16	12
64540	L4W/ Plumbing, install fixtures & plumbed appliances	7	7	06/03/16	06/13/16	19
64575	L4W/ Paint millwork, trim, base	10	10	06/03/16	06/16/16	12
64580	L4W/ Install flooring - carpet	4	4	06/17/16	06/22/16	12
64595	L4W/ Install appliances	2	2	06/23/16	06/24/16	14
64590	L4W/ Install misc. hardware, shelving & blinds	4	4	06/23/16	06/28/16	12
Corridor Finishes						
64710	L4W-C/ Paint	2	2	06/08/16	06/09/16	17
64720	L4W-C/ Fire Sprinklers, trim	1	1	06/10/16	06/10/16	17
64730	L4W-C/ Electrical, lighting & trim	2	2	06/13/16	06/14/16	17
64740	L4W-C/ Install doors & hardware	2	2	06/15/16	06/16/16	17
64750	L4W-C/ Install flooring & base	3	3	06/23/16	06/27/16	13
East Area						
MEP Rough-In, GWB, Paint, Gypcrete						
64400	L4E/ Electrical, rough-in - pull rope (incl. cover inspections)	8	8	02/24/16	03/04/16	0
64405	L4E/ Plumbing, rough-in - water lines, set tubs (incl. cover inspecti	8	8	03/01/16	03/10/16	7
64410	L4E/ Fire Sprinkler, rough-in - mains and branch lines (incl. cover	8	8	03/07/16	03/16/16	7
64415	L4E/ Framing, corridor celings (incl. cover inspections)	3	3	03/14/16	03/16/16	7
64420	L4E/ Insulation, thermal & acoustic	3	3	03/17/16	03/21/16	7
64425	L4E/ GWB, hang walls & ceilings	6	6	03/21/16	03/28/16	7
64430	L4E/ HVAC, rough-in vents	3	3	03/25/16	03/29/16	7
64435	L4E/ Framing, soffits at vents	4	4	03/30/16	04/04/16	7
64440	L4E/ GWB, hang soffits	4	4	04/05/16	04/08/16	7
64445	L4E/ GWB, tape & finish	14	14	03/29/16	04/15/16	7
64455	L4E/ Paint, PVA & texture	3	3	04/18/16	04/20/16	7
64460	L4E/ Paint, walls (1 coat) & ceilings (2 coats)	3	3	04/20/16	04/22/16	7
64465	L4E/ Gypcrete, install	2	2	04/25/16	04/26/16	7
64470	L4E/ Gypcrete, cure	7	7	04/27/16	05/03/16	9
Interior Finishes						
64610	L4E/ Fire Sprinklers, trim	4	4	04/27/16	05/02/16	15
64615	L4E/ Electrical, lighting & trim	10	10	04/27/16	05/10/16	9
64620	L4E/ Install cabinets	7	7	05/04/16	05/12/16	7
64650	L4E/ Install flooring - vinyl	7	7	05/13/16	05/23/16	7
64625	L4E/ Field measure & fabricate countertops	10	10	05/13/16	05/26/16	14
64660	L4E/ Install doors	5	5	05/24/16	05/31/16	7
64630	L4E/ Install countertops	5	5	05/27/16	06/03/16	14
64665	L4E/ Install door hardware	4	4	06/01/16	06/06/16	10
64635	L4E/ Install tile backsplashes	4	4	06/06/16	06/09/16	14
64670	L4E/ Install millwork, trim, base	10	10	06/01/16	06/14/16	7
64640	L4E/ Plumbing, install fixtures & plumbed appliances	7	7	06/10/16	06/20/16	14
64675	L4E/ Paint millwork, trim, base	10	10	06/10/16	06/23/16	7

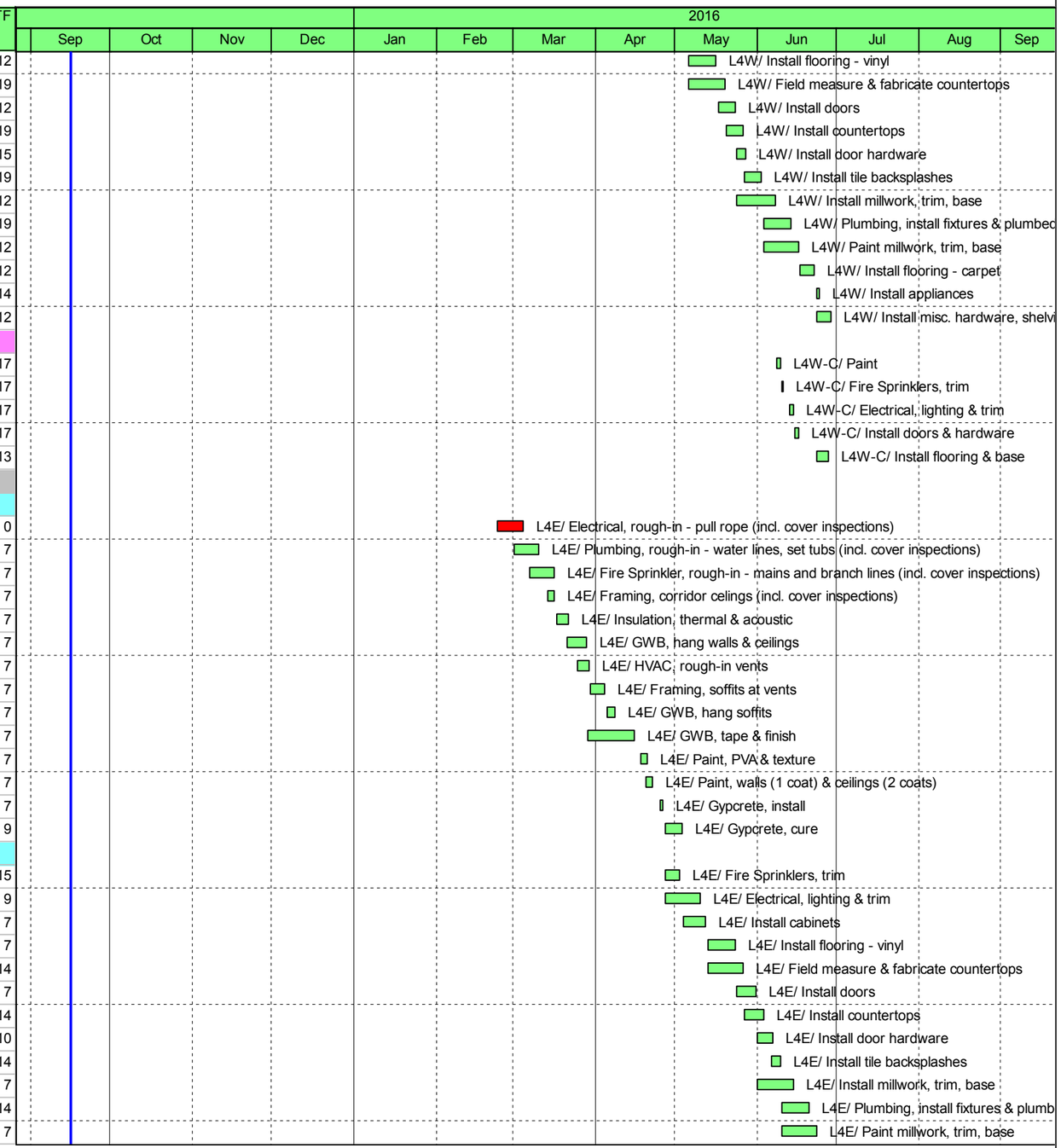

◆ Milestone | Remaining Work | Remaining Level of Effort
Actual Work | Critical Remaining Work | Actual Level of Effort

Data Date: 09/16/15

Filter(s): TASK filter: Remaining Work.

© Primavera Systems, Inc.

Activity ID	Activity Name	OD	RD	Start	Finish	TF
64680	L4E/ Install flooring - carpet	4	4	06/24/16	06/29/16	7
64695	L4E/ Install appliances	2	2	06/30/16	07/01/16	9
64690	L4E/ Install misc. hardware, shelving & blinds	4	4	06/30/16	07/05/16	7
Corridor Finishes						
64810	L4E-C/ Paint	2	2	06/15/16	06/16/16	12
64820	L4E-C/ Fire Sprinklers, trim	1	1	06/17/16	06/17/16	12
64830	L4E-C/ Electrical, lighting & trim	2	2	06/20/16	06/21/16	12
64840	L4E-C/ Install doors & hardware	2	2	06/22/16	06/23/16	12
64850	L4E-C/ Install flooring & base	3	3	06/24/16	06/28/16	12
Floor Closeout						
64900	L4/ Pre-clean	2	2	07/06/16	07/07/16	7
64910	L4/ Punch & correct, Chinn	5	5	07/06/16	07/12/16	7
64920	L4/ Paint, final & touch-up	2	2	07/13/16	07/14/16	7
64930	L4/ Final clean	3	3	07/15/16	07/19/16	7
64950	Level 4 Complete	0	0		08/02/16	7
64940	L4/ Owner inspection & correction	10	10	07/20/16	08/02/16	7
Level 5 (Residences)						
West Area						
MEP Rough-In, GWB, Paint, Gypcrete						
65300	L5W/ Electrical, rough-in - pull rope (incl. cover inspections)	8	8	02/03/16	02/12/16	0
65305	L5W/ Plumbing, rough-in - water lines, set tubs (incl. cover inspec	8	8	02/09/16	02/18/16	22
65310	L5W/ Fire Sprinkler, rough-in - mains and branch lines (incl. cover	8	8	02/15/16	02/24/16	22
65315	L5W/ Framing, corridor celings (incl. cover inspections)	3	3	02/22/16	02/24/16	22
65320	L5W/ Insulation, thermal & acoustic	3	3	02/25/16	02/29/16	22
65325	L5W/ GWB, hang walls & ceilings	6	6	02/29/16	03/07/16	22
65330	L5W/ HVAC, rough-in vents	3	3	03/04/16	03/08/16	22
65335	L5W/ Framing, soffits at vents	4	4	03/09/16	03/14/16	22
65340	L5W/ GWB, hang soffits	4	4	03/15/16	03/18/16	22
65345	L5W/ GWB, tape & finish	14	14	03/08/16	03/25/16	22
65355	L5W/ Paint, PVA & texture	3	3	03/28/16	03/30/16	22
65360	L5W/ Paint, walls (1 coat) & ceilings (2 coats)	3	3	03/30/16	04/01/16	22
65365	L5W/ Gypcrete, install	2	2	04/04/16	04/05/16	22
65370	L5W/ Gypcrete, cure	7	7	04/06/16	04/12/16	30
Interior Finishes						
65510	L5W/ Fire Sprinklers, trim	4	4	04/06/16	04/11/16	30
65515	L5W/ Electrical, lighting & trim	10	10	04/06/16	04/19/16	24
65520	L5W/ Install cabinets	7	7	04/13/16	04/21/16	22
65550	L5W/ Install flooring - vinyl	7	7	04/22/16	05/02/16	22
65525	L5W/ Field measure & fabricate countertops	10	10	04/22/16	05/05/16	29
65560	L5W/ Install doors	5	5	05/03/16	05/09/16	22
65530	L5W/ Install countertops	5	5	05/06/16	05/12/16	29
65565	L5W/ Install door hardware	4	4	05/10/16	05/13/16	25
65535	L5W/ Install tile backsplashes	4	4	05/13/16	05/18/16	29
65570	L5W/ Install millwork, trim, base	10	10	05/10/16	05/23/16	22
65540	L5W/ Plumbing, install fixtures & plumbed appliances	7	7	05/19/16	05/27/16	29
65575	L5W/ Paint millwork, trim, base	10	10	05/19/16	06/02/16	22
65580	L5W/ Install flooring - carpet	4	4	06/03/16	06/08/16	22

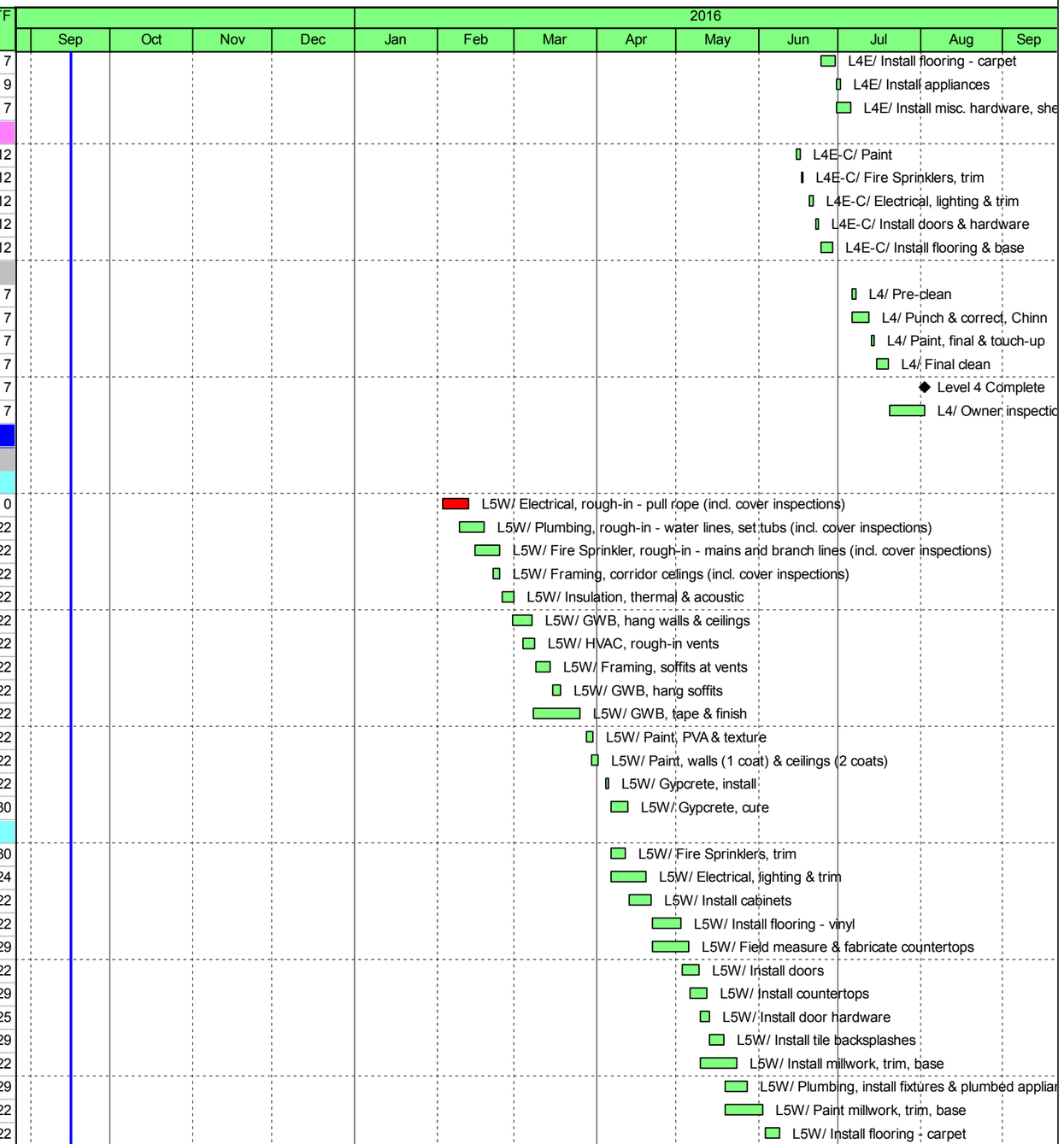

© Primavera Systems, Inc.

Activity ID	Activity Name	OD	RD	Start	Finish	TF
65595	L5W/ Install appliances	2	2	06/09/16	06/10/16	24
65590	L5W/ Install misc. hardware, shelving & blinds	4	4	06/09/16	06/14/16	22
Corridor Finishes						
65710	L5W-C/ Paint	2	2	05/24/16	05/25/16	27
65720	L5W-C/ Fire Sprinklers, trim	1	1	05/26/16	05/26/16	27
65730	L5W-C/ Electrical, lighting & trim	2	2	05/27/16	05/31/16	27
65740	L5W-C/ Install doors & hardware	2	2	06/01/16	06/02/16	27
65750	L5W-C/ Install flooring & base	3	3	06/03/16	06/07/16	27
East Area						
MEP Rough-In, GWB, Paint, Gypcrete						
65400	L5E/ Electrical, rough-in - pull rope (incl. cover inspections)	8	8	02/10/16	02/19/16	0
65405	L5E/ Plumbing, rough-in - water lines, set tubs (incl. cover inspecti	8	8	02/16/16	02/25/16	17
65410	L5E/ Fire Sprinkler, rough-in - mains and branch lines (incl. cover	8	8	02/22/16	03/02/16	17
65415	L5E/ Framing, corridor celings (incl. cover inspections)	3	3	02/29/16	03/02/16	17
65420	L5E/ Insulation, thermal & acoustic	3	3	03/03/16	03/07/16	17
65425	L5E/ GWB, hang walls & ceilings	6	6	03/07/16	03/14/16	17
65430	L5E/ HVAC, rough-in vents	3	3	03/11/16	03/15/16	17
65435	L5E/ Framing, soffits at vents	4	4	03/16/16	03/21/16	17
65440	L5E/ GWB, hang soffits	4	4	03/22/16	03/25/16	17
65445	L5E/ GWB, tape & finish	14	14	03/15/16	04/01/16	17
65455	L5E/ Paint, PVA & texture	3	3	04/04/16	04/06/16	17
65460	L5E/ Paint, walls (1 coat) & ceilings (2 coats)	3	3	04/06/16	04/08/16	17
65465	L5E/ Gypcrete, install	2	2	04/11/16	04/12/16	17
65470	L5E/ Gypcrete, cure	7	7	04/13/16	04/19/16	23
Interior Finishes						
65610	L5E/ Fire Sprinklers, trim	4	4	04/13/16	04/18/16	25
65615	L5E/ Electrical, lighting & trim	10	10	04/13/16	04/26/16	19
65620	L5E/ Install cabinets	7	7	04/20/16	04/28/16	17
65650	L5E/ Install flooring - vinyl	7	7	04/29/16	05/09/16	17
65625	L5E/ Field measure & fabricate countertops	10	10	04/29/16	05/12/16	24
65660	L5E/ Install doors	5	5	05/10/16	05/16/16	17
65630	L5E/ Install countertops	5	5	05/13/16	05/19/16	24
65665	L5E/ Install door hardware	4	4	05/17/16	05/20/16	20
65635	L5E/ Install tile backsplashes	4	4	05/20/16	05/25/16	24
65670	L5E/ Install millwork, trim, base	10	10	05/17/16	05/31/16	17
65640	L5E/ Plumbing, install fixtures & plumbed appliances	7	7	05/26/16	06/06/16	24
65675	L5E/ Paint millwork, trim, base	10	10	05/26/16	06/09/16	17
65680	L5E/ Install flooring - carpet	4	4	06/10/16	06/15/16	17
65695	L5E/ Install appliances	2	2	06/16/16	06/17/16	19
65690	L5E/ Install misc. hardware, shelving & blinds	4	4	06/16/16	06/21/16	17
Corridor Finishes						
65810	L5E-C/ Paint	2	2	06/01/16	06/02/16	22
65820	L5E-C/ Fire Sprinklers, trim	1	1	06/03/16	06/03/16	22
65830	L5E-C/ Electrical, lighting & trim	2	2	06/06/16	06/07/16	22
65840	L5E-C/ Install doors & hardware	2	2	06/08/16	06/09/16	22
65850	L5E-C/ Install flooring & base	3	3	06/10/16	06/14/16	22
Floor Closeout						

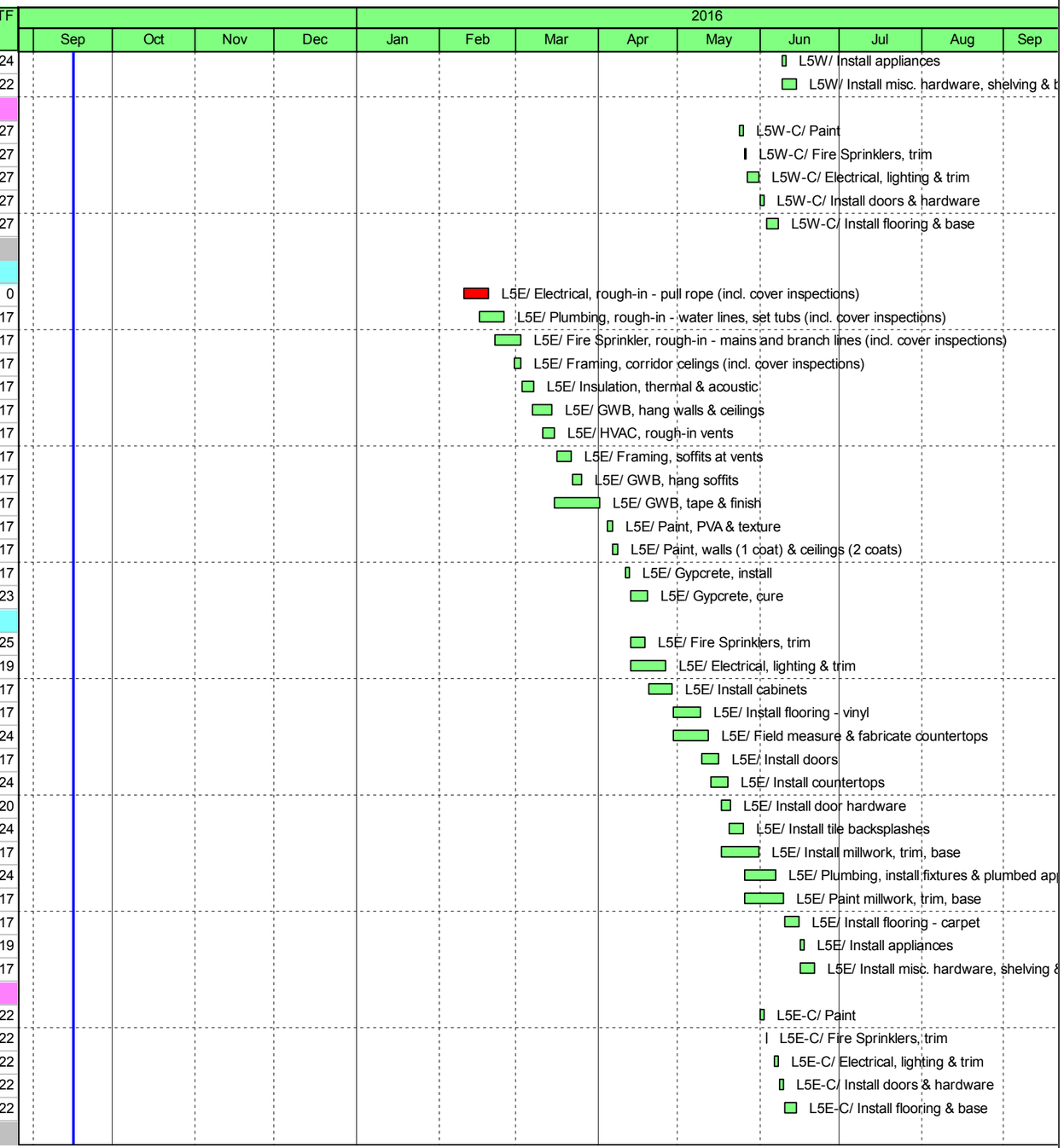

◆ Milestone | Remaining Work | Remaining Level of Effort
Actual Work | Critical Remaining Work | Actual Level of Effort

Data Date: 09/16/15

Filter(s): TASK filter: Remaining Work.

© Primavera Systems, Inc.

Activity ID	Activity Name	OD	RD	Start	Finish	TF
65900	L5/ Pre-clean	2	2	06/22/16	06/23/16	17
65910	L5/ Punch & correct, Chinn	5	5	06/22/16	06/28/16	17
65920	L5/ Paint, final & touch-up	2	2	06/29/16	06/30/16	17
65930	L5/ Final clean	3	3	07/01/16	07/05/16	17
65950	Level 5 Complete	0	0		07/19/16	17
65940	L5/ Owner inspection & correction	10	10	07/06/16	07/19/16	17
Level 6 (Residences)						
West Area						
MEP Rough-In, GWB, Paint, Gypcrete						
66300	L6W/ Electrical, rough-in - pull rope (incl. cover inspections)	8	8	01/15/16	01/26/16	3
66305	L6W/ Plumbing, rough-in - water lines, set tubs (incl. cover inspec	8	8	01/21/16	02/01/16	35
66310	L6W/ Fire Sprinkler, rough-in - mains and branch lines (incl. cover	8	8	01/27/16	02/05/16	35
66315	L6W/ Framing, corridor celings (incl. cover inspections)	3	3	02/03/16	02/05/16	35
66320	L6W/ Insulation, thermal & acoustic	3	3	02/08/16	02/10/16	35
66325	L6W/ GWB, hang walls & ceilings	6	6	02/10/16	02/17/16	35
66330	L6W/ HVAC, rough-in vents	3	3	02/16/16	02/18/16	35
66335	L6W/ Framing, soffits at vents	4	4	02/19/16	02/24/16	35
66340	L6W/ GWB, hang soffits	4	4	02/25/16	03/01/16	35
66345	L6W/ GWB, tape & finish	14	14	02/18/16	03/08/16	35
66355	L6W/ Paint, PVA & texture	3	3	03/09/16	03/11/16	35
66360	L6W/ Paint, walls (1 coat) & ceilings (2 coats)	3	3	03/11/16	03/15/16	35
66365	L6W/ Gypcrete, install	2	2	03/16/16	03/17/16	35
66370	L6W/ Gypcrete, cure	7	7	03/18/16	03/24/16	49
Interior Finishes						
66510	L6W/ Fire Sprinklers, trim	4	4	03/18/16	03/23/16	43
66515	L6W/ Electrical, lighting & trim	10	10	03/18/16	03/31/16	37
66520	L6W/ Install cabinets	7	7	03/25/16	04/04/16	35
66550	L6W/ Install flooring - vinyl	7	7	04/05/16	04/13/16	35
66525	L6W/ Field measure & fabricate countertops	10	10	04/05/16	04/18/16	42
66560	L6W/ Install doors	5	5	04/14/16	04/20/16	35
66530	L6W/ Install countertops	5	5	04/19/16	04/25/16	42
66565	L6W/ Install door hardware	4	4	04/21/16	04/26/16	38
66535	L6W/ Install tile backsplashes	4	4	04/26/16	04/29/16	42
66570	L6W/ Install millwork, trim, base	10	10	04/21/16	05/04/16	35
66540	L6W/ Plumbing, install fixtures & plumbed appliances	7	7	05/02/16	05/10/16	42
66575	L6W/ Paint millwork, trim, base	10	10	05/02/16	05/13/16	35
66580	L6W/ Install flooring - carpet	4	4	05/16/16	05/19/16	35
66595	L6W/ Install appliances	2	2	05/20/16	05/23/16	37
66590	L6W/ Install misc. hardware, shelving & blinds	4	4	05/20/16	05/25/16	35
Corridor Finishes						
66710	L6W-C/ Paint	2	2	05/05/16	05/06/16	40
66720	L6W-C/ Fire Sprinklers, trim	1	1	05/09/16	05/09/16	40
66730	L6W-C/ Electrical, lighting & trim	2	2	05/10/16	05/11/16	40
66740	L6W-C/ Install doors & hardware	2	2	05/12/16	05/13/16	40
66750	L6W-C/ Install flooring & base	3	3	05/16/16	05/18/16	40
East Area						
MEP Rough-In, GWB, Paint, Gypcrete						

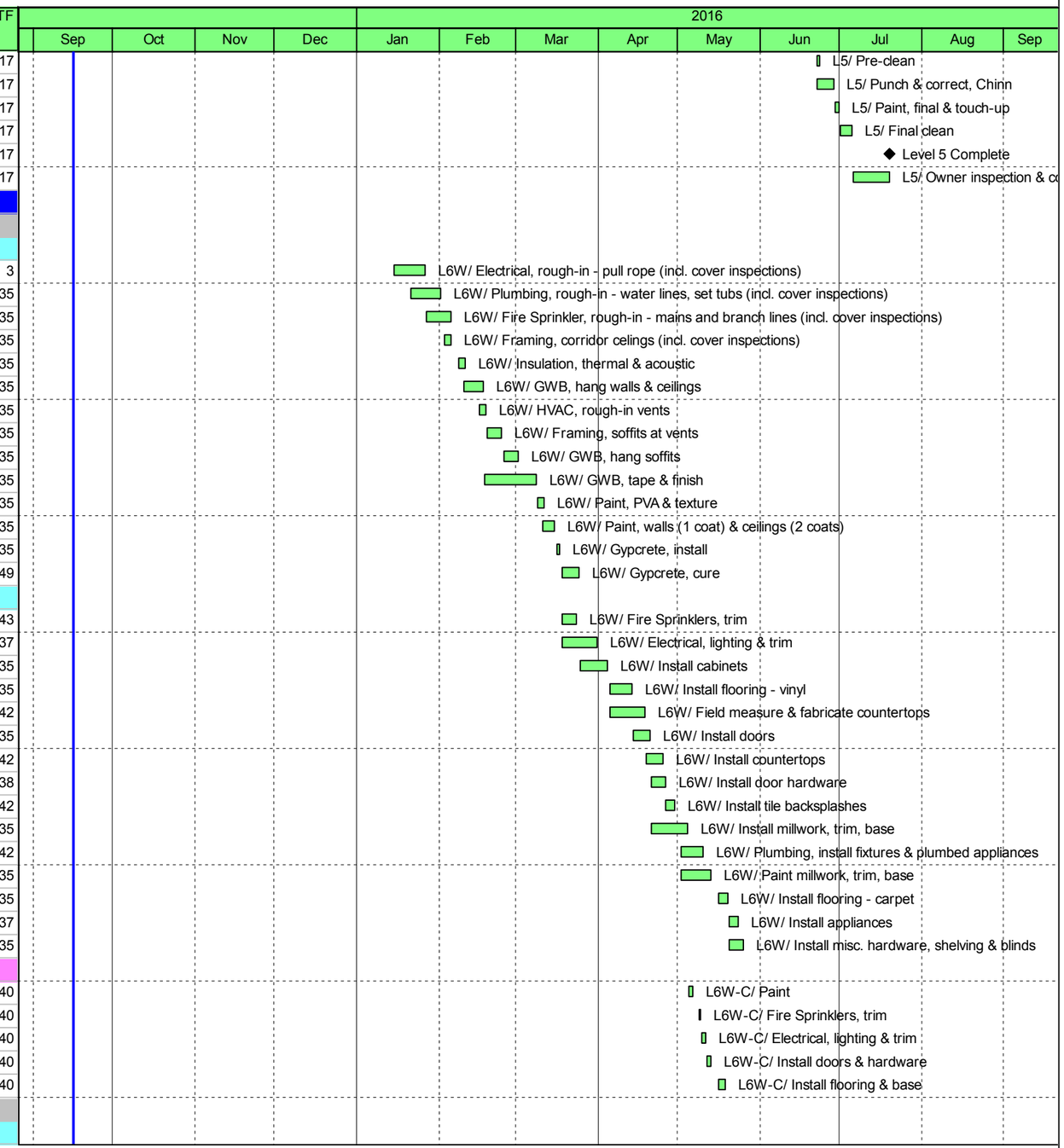

◆ Milestone | Remaining Work | Remaining Level of Effort
Actual Work | Critical Remaining Work | Actual Level of Effort

Data Date: 09/16/15

Filter(s): TASK filter: Remaining Work.

© Primavera Systems, Inc.

Activity ID	Activity Name	OD	RD	Start	Finish	TF
66400	L6E/ Electrical, rough-in - pull rope (incl. cover inspections)	8	8	01/27/16	02/05/16	0
66405	L6E/ Plumbing, rough-in - water lines, set tubs (incl. cover inspecti	8	8	02/02/16	02/11/16	27
66410	L6E/ Fire Sprinkler, rough-in - mains and branch lines (incl. cover	8	8	02/08/16	02/17/16	27
66415	L6E/ Framing, corridor celings (incl. cover inspections)	3	3	02/15/16	02/17/16	27
66420	L6E/ Insulation, thermal & acoustic	3	3	02/18/16	02/22/16	27
66425	L6E/ GWB, hang walls & ceilings	6	6	02/22/16	02/29/16	27
66430	L6E/ HVAC, rough-in vents	3	3	02/26/16	03/01/16	27
66435	L6E/ Framing, soffits at vents	4	4	03/02/16	03/07/16	27
66440	L6E/ GWB, hang soffits	4	4	03/08/16	03/11/16	27
66445	L6E/ GWB, tape & finish	14	14	03/01/16	03/18/16	27
66455	L6E/ Paint, PVA & texture	3	3	03/21/16	03/23/16	27
66460	L6E/ Paint, walls (1 coat) & ceilings (2 coats)	3	3	03/23/16	03/25/16	27
66465	L6E/ Gypcrete, install	2	2	03/28/16	03/29/16	27
66470	L6E/ Gypcrete, cure	7	7	03/30/16	04/05/16	37
Interior Finishes						
66610	L6E/ Fire Sprinklers, trim	4	4	03/30/16	04/04/16	35
66615	L6E/ Electrical, lighting & trim	10	10	03/30/16	04/12/16	29
66620	L6E/ Install cabinets	7	7	04/06/16	04/14/16	27
66650	L6E/ Install flooring - vinyl	7	7	04/15/16	04/25/16	27
66625	L6E/ Field measure & fabricate countertops	10	10	04/15/16	04/28/16	34
66660	L6E/ Install doors	5	5	04/26/16	05/02/16	27
66630	L6E/ Install countertops	5	5	04/29/16	05/05/16	34
66665	L6E/ Install door hardware	4	4	05/03/16	05/06/16	30
66635	L6E/ Install tile backsplashes	4	4	05/06/16	05/11/16	34
66670	L6E/ Install millwork, trim, base	10	10	05/03/16	05/16/16	27
66640	L6E/ Plumbing, install fixtures & plumbed appliances	7	7	05/12/16	05/20/16	34
66675	L6E/ Paint millwork, trim, base	10	10	05/12/16	05/25/16	27
66680	L6E/ Install flooring - carpet	4	4	05/26/16	06/01/16	27
66695	L6E/ Install appliances	2	2	06/02/16	06/03/16	29
66690	L6E/ Install misc. hardware, shelving & blinds	4	4	06/02/16	06/07/16	27
Corridor Finishes						
66810	L6E-C/ Paint	2	2	05/17/16	05/18/16	32
66820	L6E-C/ Fire Sprinklers, trim	1	1	05/19/16	05/19/16	32
66830	L6E-C/ Electrical, lighting & trim	2	2	05/20/16	05/23/16	32
66840	L6E-C/ Install doors & hardware	2	2	05/24/16	05/25/16	32
66850	L6E-C/ Install flooring & base	3	3	05/26/16	05/31/16	32
Floor Closeout						
66900	L6/ Pre-clean	2	2	06/08/16	06/09/16	27
66910	L6/ Punch & correct, Chinn	5	5	06/08/16	06/14/16	27
66920	L6/ Paint, final & touch-up	2	2	06/15/16	06/16/16	27
66930	L6/ Final clean	3	3	06/17/16	06/21/16	27
66950	Level 6 Complete	0	0		07/05/16	27
66940	L6/ Owner inspection & correction	10	10	06/22/16	07/05/16	27
Roof and Courtyard Build-Out						
Courtyard Finishes (Level 3)						
83100	Courtyard/ Waterproofing, complete at crane opening	3	3	01/12/16	01/14/16	94
83110	Courtyard/ FRP planter walls	5	5	01/12/16	01/18/16	102

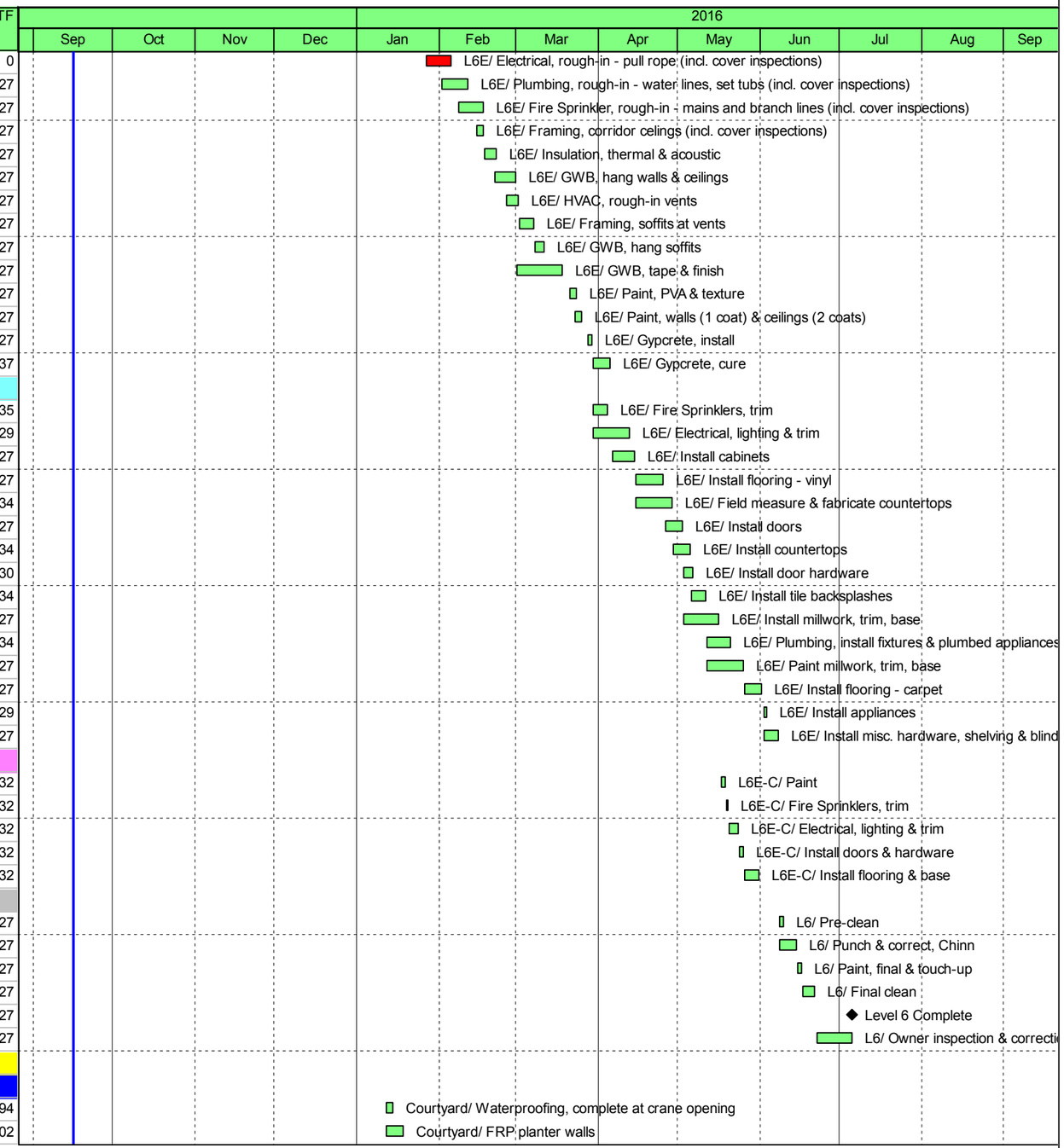

◆ Milestone | Remaining Work | Remaining Level of Effort
Actual Work | Critical Remaining Work | Actual Level of Effort

Data Date: 09/16/15

Filter(s): TASK filter: Remaining Work.

© Primavera Systems, Inc.

Activity ID	Activity Name	OD	RD	Start	Finish	TF
83120	Courtyard/ Electrical, rough-in	5	5	01/19/16	01/25/16	102
83130	Courtyard/ Plumbing, rough-in drains & gas lines	5	5	01/26/16	02/01/16	102
83140	Courtyard/ Install Pisa unit planter walls	15	15	01/15/16	02/04/16	94
83150	Courtyard/ Install precast pavers	15	15	01/22/16	02/11/16	94
83160	Courtyard/ Waterproofing at planters	5	5	02/05/16	02/11/16	97
83170	Courtyard/ Install fireplace	10	10	02/12/16	02/25/16	94
83200	Courtyard/ Install irrigation	10	10	02/12/16	02/25/16	97
83180	Courtyard/ Install trellises	3	3	02/26/16	03/01/16	94
83190	Courtyard/ Install gate	2	2	03/02/16	03/03/16	94
83210	Courtyard/ Install landscaping	10	10	02/19/16	03/03/16	97
83220	Courtyard/ Electrical, trim & lighting	3	3	03/04/16	03/08/16	94
83230	Courtyard/ Install misc. furnishings	2	2	03/09/16	03/10/16	94
83940	Courtyard/ Cleaning	5	5	03/11/16	03/17/16	94
83950	Courtyard/ Punch & correct, Chinn	5	5	03/18/16	03/24/16	94
Roof Finishes						
67100	Roof/ Framing & sheathing, complete at planters	8	8	01/14/16	01/25/16	93
67110	Roof/ Waterproofing at planters	3	3	01/26/16	01/28/16	100
67120	Roof/ Electrical, rough-in	5	5	01/26/16	02/01/16	93
67130	Roof/ Install decking	5	5	02/02/16	02/08/16	93
67140	Roof/ Install lap siding	3	3	02/09/16	02/11/16	93
67150	Roof/ Install handrails	3	3	02/09/16	02/11/16	93
67160	Roof/ Painting & caulking	3	3	02/12/16	02/16/16	93
67170	Roof/ Install irrigation	5	5	02/17/16	02/23/16	93
67180	Roof/ Install landscaping	5	5	02/24/16	03/01/16	93
67190	Roof/ Electrical, trim & lighting	2	2	03/02/16	03/03/16	93
67200	Roof/ Install misc. furnishings	2	2	03/02/16	03/03/16	93
67940	Roof/ Cleaning	3	3	03/04/16	03/08/16	93
67950	Roof/ Punch & correct, Chinn	3	3	03/09/16	03/11/16	93
Site Work & Site Finishes						
North						
Utilities (Power)						
84100	North/ FRP transformer enclosure	10	10	01/14/16	01/27/16	63
84105	North/ Electrical, install transformer	2	2	01/28/16	01/29/16	63
84110	Energize permanent power	5	5	03/17/16	03/23/16	30
Utilities (Wet)						
48299	Backfill at perimeter, north elevation	5	5	09/16/15	09/22/15	55
84160	North/ Install sanitary connection (NE)	5	5	01/14/16	01/20/16	95
84180	North/ Install water connections (NE)	5	5	01/21/16	01/27/16	95
Site Finishes						
84200	North/ Grading	5	5	09/16/15	09/22/15	40
84210	North/ FRP planter and stair walls	10	10	09/23/15	10/06/15	40
84220	North/ FRP stairs	5	5	10/07/15	10/13/15	40
84300	North/ FRP driveway (NE)	5	5	02/01/16	02/05/16	93
84400	North/ Install irrigation	10	10	02/08/16	02/19/16	93
84410	North/ Install landscaping	10	10	02/08/16	02/19/16	103
West						
Utilities						

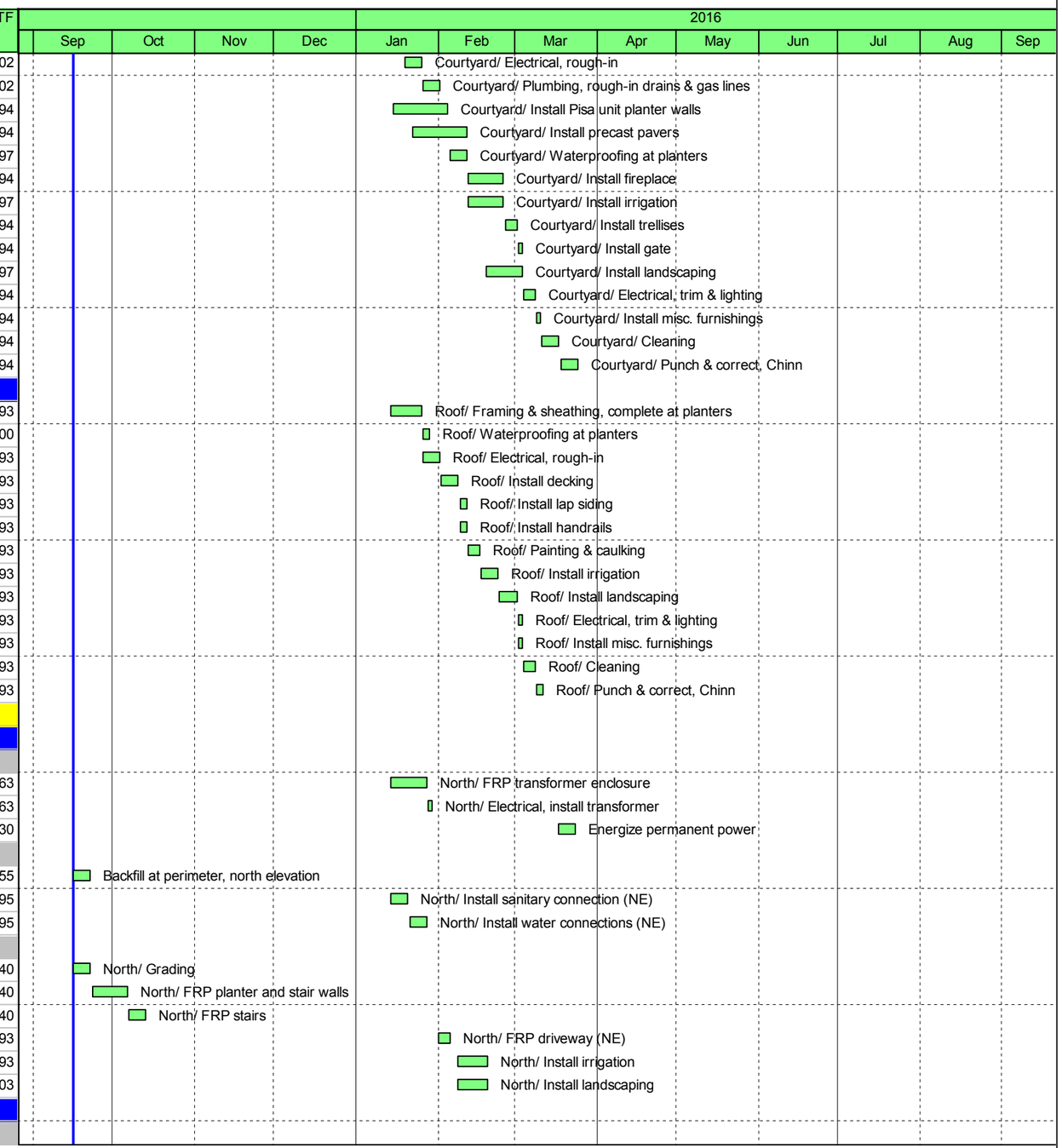

◆ Milestone | Remaining Work | Remaining Level of Effort
Actual Work | Critical Remaining Work | Actual Level of Effort

Data Date: 09/16/15

Filter(s): TASK filter: Remaining Work.

© Primavera Systems, Inc.

Activity ID	Activity Name	OD	RD	Start	Finish	TF
48399	Backfill at perimeter, west elevation	5	2	09/14/15 A	09/17/15	56
Site Finishes						
85200	West/ Grading	5	3	09/14/15 A	09/22/15	56
85210	West/ FRP planter and stair walls	15	15	09/23/15	10/13/15	56
85220	West/ FRP stairs	10	10	10/14/15	10/27/15	56
85230	West/ Install irrigation	10	10	02/15/16	02/26/16	93
85240	West/ Install landscaping	10	10	02/15/16	02/26/16	98
South (SE 27th St)						
Utilities						
48499	Backfill at perimeter, south elevation	5	5	09/18/15	09/24/15	105
86050	South/ Demolish existing sidewalk	2	2	09/25/15	09/28/15	157
86051	South/ Demolish existing curb & gutter	2	2	03/21/16	03/22/16	38
86100	South/ Electrical, lighting conduit	5	5	03/23/16	03/29/16	38
Site Finishes						
86200	South/ Grading	3	3	09/23/15	09/25/15	94
86210	South/ FRP planter walls	10	10	10/14/15	10/27/15	82
86220	South/ FRP curb & gutter	5	5	03/30/16	04/05/16	51
86230	South/ FRP sidewalk	5	5	04/06/16	04/12/16	51
86240	South/ Asphalt patch	2	2	04/13/16	04/14/16	64
86250	South/ Electrical, install site lighting	3	3	04/13/16	04/15/16	63
86260	South/ Install irrigation	10	10	04/13/16	04/26/16	51
86270	South/ Install landscaping	10	10	04/13/16	04/26/16	56
East (76th Ave SE)						
Utilities						
87050	East/ Demolish existing sidewalk, curb & gutter	3	3	09/29/15	10/01/15	157
87140	East/ Sanitary	5	5	10/02/15	10/08/15	157
87190	East/ Electrical, lighting conduit	5	5	03/30/16	04/05/16	38
Site Finishes						
87200	East/ Grading	3	3	04/06/16	04/08/16	38
87210	East/ FRP planter & seat walls	10	10	04/11/16	04/22/16	38
87220	East/ FRP stairs	5	5	04/18/16	04/22/16	38
87240	East/ FRP curb & gutter	5	5	04/25/16	04/29/16	38
87250	East/ FRP sidewalk	5	5	05/02/16	05/06/16	38
87260	East/ Asphalt patch	2	2	05/09/16	05/10/16	41
87270	East/ Electrical, install site lighting	3	3	05/09/16	05/11/16	40
87230	East/ FRP plaza	10	10	05/03/16	05/16/16	32
87300	East/ Install misc. site furnishings (entire site)	5	5	05/12/16	05/18/16	40
87280	East/ Install irrigation	10	10	05/17/16	05/31/16	32
87290	East/ Install landscaping	10	10	05/17/16	05/31/16	32
89000	Site/ Punch & correct, Chinn	5	5	06/01/16	06/07/16	32
Project Closeout						
Commissioning						
91000	Commissioning	20	20	04/12/16	05/09/16	67
Closeout						
95010	Final elevator inspections (State)	5	5	06/17/16	06/23/16	25
95020	Final fire marshal inspection (MIFD)	5	5	06/24/16	06/30/16	25
95000	Complete final inspections	10	10	07/22/16	08/04/16	0

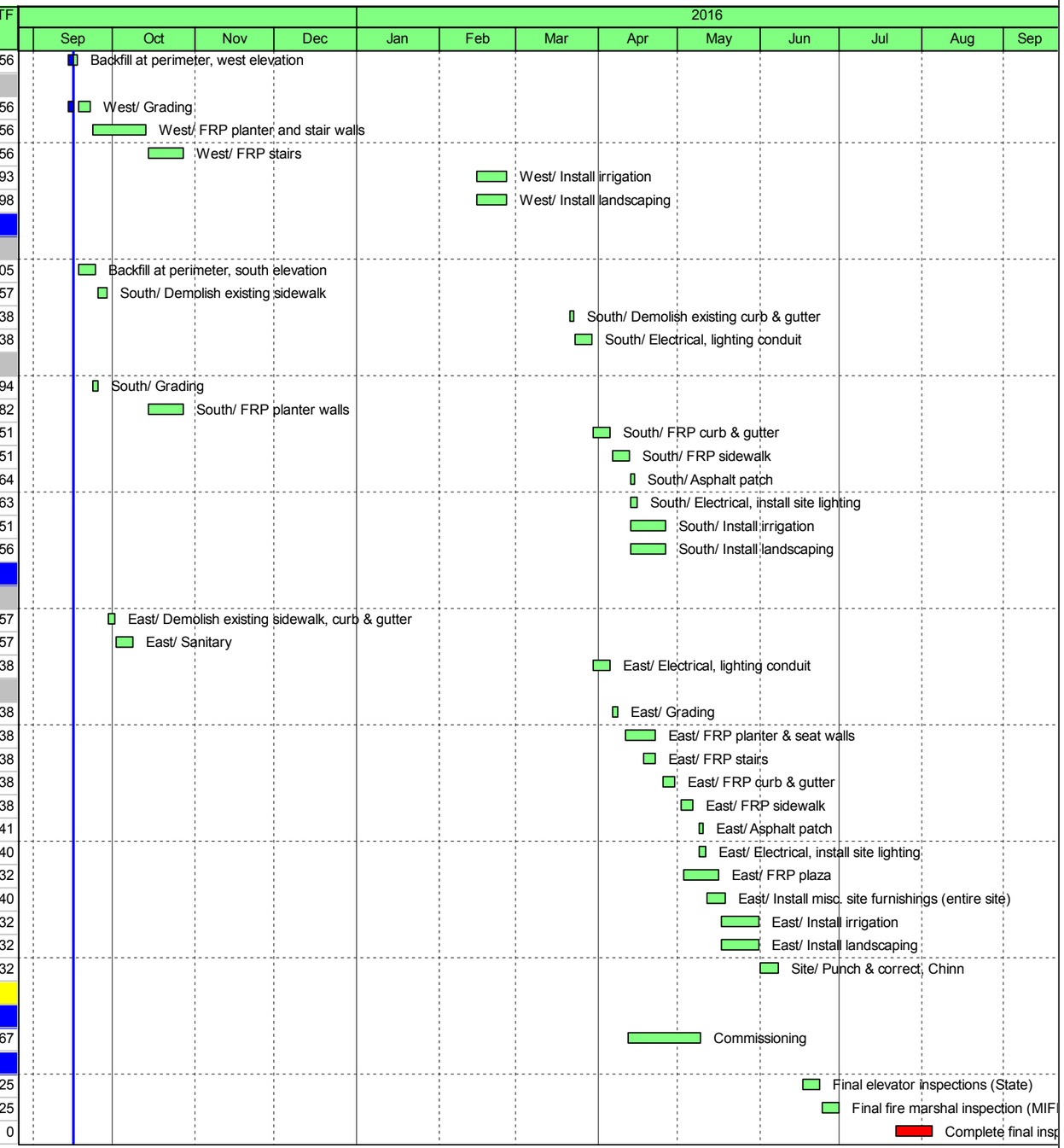

◆ Milestone | Remaining Work | Remaining Level of Effort
Actual Work | Critical Remaining Work | Actual Level of Effort

Data Date: 09/16/15

Filter(s): TASK filter: Remaining Work.

© Primavera Systems, Inc.

Activity ID	Activity Name	OD	RD	Start	Finish	TF
95030	Final building inspections (CoMI)	5	5	08/05/16	08/11/16	0
99000	Certificate of Occupancy	0	0		08/11/16	0

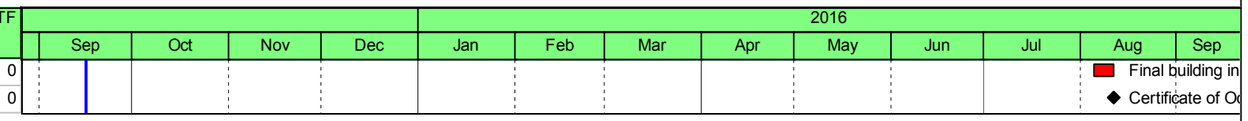

◆ Milestone | Remaining Work | Remaining Level of Effort
Actual Work | Critical Remaining Work | Actual Level of Effort

Data Date: 09/16/15

Filter(s): TASK filter: Remaining Work.

© Primavera Systems, Inc.